



2015 S4C INTERNATIONAL EXHIBITION OF PHOTOGRAPHY

CATALOG PID COLOR DIVISION

<http://www.s4c-photo.org/exhibitions>

*Recognized by the Photographic Society of America
Licensed by United Photographers International*

INSTRUCTIONS:

Download catalog to a convenient place on your computer (e.g., your desktop)

Best opened with Adobe Acrobat or Adobe Acrobat Pro.

For navigational ease, make sure that Acrobat tools are visible. Depending on the version, this can normally be achieved with View>Tools.

The catalog opens in Adobe with thumbnails of the pages to the left. You may have to reveal the thumbnails with other PDF viewers.

There is an index at the front with page numbers for each of the image titles. Slide through the thumbnails to find a particular page. Or use the Acrobat Go To Page tool at the top (if visible). You can scroll through the images using the up/down arrows on your keyboard.

All copyrights in all posted images accessible through this catalog remain vested with the original makers (authors) of the images. All use, copying, or republishing without permission of the maker is prohibited, except for downloading the images directly from this document or website for viewing purposes.

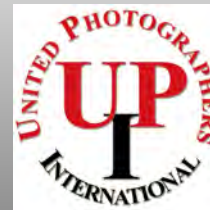

2015 S4C INTERNATIONAL EXHIBITION OF PHOTOGRAPHY

General Chair: Joanne Stolte, FPSA, MPSA, EFIAP, HonS4C, DFS4C

Director of Operations: Stuart Lynn, APSA, HonS4C, DFS4C

Print Division Chair: Diane Racey, FPSA, GMPA, HonS4C, DFS4C

*Recognized by the
Photographic Society of America*

*Licensed by
United Photographers International*

The sponsors of this International Exhibition of Photography have been awarded Recognition by PSA, the world's largest patron of international photographic exhibitions. PSA, although it has provided Recognition, is neither a sponsor nor directly involved in the operation of this exhibition.



Acceptances received by PSA Members in approved sections of this exhibition are eligible for PSA Star Ratings, listing in the worldwide PSA Who's Who of Photography and credited toward the PSA Distinctions PPSA, EPSA, MPSA and GMPA.

PSA is a non-profit organization promoting the advancement of photography in all its forms to novice, amateur and professional photographers worldwide.

For information on membership and the many services and activities of PSA, contact:

psa
PHOTOGRAPHIC SOCIETY OF AMERICA
8341 S. Walker Avenue, Suite 104
Oklahoma City, OK 73139-9401, U.S.A.
E-mail: hq@psa-photo.org
Web Site: <http://www.psa-photo.org>



United Photographers International – UPI is a worldwide interactive organization for anyone interested in photography, be they casual, serious amateurs or professional photographers.

Founded in Gairle, The Netherlands, September 2007, UPI brings together professional and amateur enthusiasts of all ages and levels of achievement. As a non-profit organization, its mission is to promote and enhance the art and science of photography in all its phases.

Individual members are offered a wide variety of activities: photo and digital competitions, study groups via mail and the internet, how-to programs, an annual conference and a raft of other activities and services.

Have look on the site : <http://www.united-photographers-intl.com>

2015 S4C INTERNATIONAL EXHIBITION OF PHOTOGRAPHY

PID COLOR DIVISION

General Chair: Joanne Stolte, FPSA, MPSA, EFIAP, HonS4C, DFS4C

Director of Operations: Stuart Lynn, APSA, HonS4C, DFS4C

Helper: Lee Garner



Judges

Gary Potts, MPSA, EFIAP

Diane Racey, FPSA, GMPA, HonS4C, DFS4C

Nancy Speaker, S-PPC, AS4C

AWARDS

SECTION PID COLOR GENERAL

Page

PSA BEST OF SHOW GOLD

FENDY P.C. YEOH, PPSA (INDONESIA): 'FACES OF LAURA'

665

S4C GOLD

BOB BENSON, APSA (USA): 'COLUMBINE #2'

45

S4C SILVER

HAMID REZA HELALI (IRAN): 'HIJAB'

244

KAI LON TANG, PPSA (MACAU): 'RAINY MOOD'

568

S4C BRONZE

SUSAN COWLES, APSA, EPSA (USA): 'CASSIE WRAPPED IN RED SILK'

140

WING CHUNG KENNETH LEUNG (HONG KONG): 'BRIDGE'

331

CINDY LYNCH (USA): 'GEARS AND POCKET WATCH'

369

JUDGE'S CHOICE

NANCY PARKER (USA): 'BLUE JAY IN SNOW'

457

CHRISTINE WILKINS (USA): 'ILLULISSAT IN THE MIDNIGHT SUN'

637

HAN DING ZHOU (CANADA): 'BLACK FEATHER'

673

CHAIR'S AWARD - UPI

BILL HERBERT (UNITED KINGDOM): 'MISS X'

250

SECTION PID COLOR THEME (SUNRISE OR SUNSET)

Page

PSA BEST OF SHOW GOLD

WITTA PRIESTER (USA): 'WHITMAN COUNTY GROWERS'

494

S4C GOLD

GEORGE HUTCHISON (USA): 'MAUI SUNSET'

266

S4C SILVER

ALBERT PEER (AUSTRIA): 'OIA BEFORE SUNSET'

466

DARREL PRIEBE (USA): 'SUNRISE FLIGHT'

485

S4C BRONZE

SERGEY ANISIMOV, EPSA (RUSSIAN FEDERATION): 'FRANZ JOSEPH LAND (12)'

28

GEORGE HUTCHISON (USA): 'WEE WILLY II AT DAWN'

268

WITTA PRIESTER (USA): 'LAKE ALEXANDRINA SUNRISE'

489

JUDGE'S CHOICE

SERGEY ANISIMOV, EPSA (RUSSIAN FEDERATION): 'ICELANDIC MORNING (2)'

29

MICHAEL MAGUIRE (UNITED KINGDOM): 'TWILIGHT'

382

MAN-KUI, WISELY NG (HONG KONG): 'WARSHIP ROCK SUNRISE'

434

CHAIR'S AWARD - UPI

LARRY BELLER, APSA, EPSA (USA): 'SUNSET ON THE VOLGA II'

39



2015 S4C International Exhibition of Photography

PID COLOR DIVISION ACCEPTANCES INDEX



PCG=PID Color General ; PCT=PID Color Theme

	Page		Page
AERTS, JOZEF, FPSA, GMPSA (BELGIUM)		PCT SUNSET AT GRAND HAVEN	48
PCG FRUITSCENE	15	PCT SUNSET AT MONO LAKE	49
PCG SPECIAL SMOKER	16	BERNKOPF DR., ALOIS (AUSTRIA)	
PCG THE AIRBALLOONS	17	PCG ANTONIA_1	50
PCG WOMEN ARE SORTING	18	BOCCI, AMLETO F., MP SA (ARGENTINA)	
AIROV-BIELING, SHIRLEY (USA)		PCG ANCIENT QUARTER BY NIGHT (HM)	51
PCG 4 INVERTED THUNDERBIRDS WITH CLOUDS	19	PCG CARNIVAL GHOSTS	52
PCG PALM LEAF CENTER	20	PCG GEARS PAINTER (HM)	53
PCG YELLOW POPPY	21	PCT HOSES' LOVE	54
AKERSTROM, CHARLES (UNITED KINGDOM)		PCG SUNFLOWERS AND BEAM	55
PCG CHESS MATES	22	BOEHM, GERHARD, MP SA (GERMANY)	
PCG ILLUSTRATION	23	PCG IN THE POWER - PLANT	56
AL SHAMSI, SAEED (UNITED ARAB EMIRATES)		BORMANN, SHIRLEY, PPSA (USA)	
PCG SPLASH	24	PCG BEAUTIFUL BRUGES 5568	57
ALIBRAHIM, AHMED, PPSA (SAUDI ARABIA)		PCG ICONIC LONDON 191	58
PCG CONTEMPLATION	25	BORMANN, STAN, APSA, EPSA (USA)	
PCG SCHOOL CHILD 3	26	PCG HELICOPTER OVER BAGAN 1417	59
ANDERSON, DIANE (USA)		BROCK, KIMBERLY, PPSA (USA)	
PCG RUGGED WAGON	27	PCG LION PORTRAIT	60
ANISIMOV, SERGEY, EPSA (RUSSIAN FEDERATION)		PCG PORTRAIT OF ANGEL	61
PCT FRANZ JOSEPH LAND (12) (S4C BRONZE)	28	BRODSKY, GENADI (ISRAEL)	
PCT ICELANDIC MORNING (2) (JUDGE'S CHOICE)	29	PCG BEARD (HM)	62
PCT ICELANDIC MORNING (4)	30	PCG STREET SCENES	63
PCG INUITS IN GREENLAND 2 (HM)	31	BROWN, DONALD, APSA (USA)	
PCG KIRKJUFELL	32	PCT CHINCOTEAGUE SUNSET 1152	64
PCG SUMMER EVENING	33	PCG ELEGANT WHITE EGRET 0689	65
ARMIN, CHARLES, PPSA (INDONESIA)		PCT ISLAND AWAKENING 2328	66
PCG GET MARRIED	34	PCT SUNRISE FLIGHT 628	67
PCG WITH MOM	35	BURKE, BARBARA (USA)	
BAHRAMI, EBRAHIM (IRAN)		PCG DELPHINIUM	68
PCG COAL MINERS	36	PCG JASMINE BOUQUET (HM)	69
BELLER, DOROTHY, EPSA (USA)		PCG LAVENDER ROSE	70
PCT SUNSET #4	37	PCG REBOUND RAINBOW (HM)	71
BELLER, LARRY, APSA, EPSA (USA)		BURR, JUDY, PPSA (USA)	
PCT FIRST LIGHT AT BRYCE II	38	PCG LEAVING PROVIDENIYA	72
PCT SUNSET ON THE VOLGA II (CHAIR'S AWARD - UPI)	39	BUSH, ROBERT (USA)	
BENGTSOON LESTANDER, MIKAEL, MP SA (SWEDEN)		PCT BANDON BEACH SUNSET	73
PCG DUMMY	40	PCT BANDON BEACH SUNSET PANORAMA	74
PCT ONE CRISPY MORNING	41	PCG LOW TIDE AT BANDON BEACH	75
BENSON, BOB, APSA (USA)		PCT SUNSET SEA STACK REFLECTIONS	76
PCG A CHRISTMAS PUPPY	42	PCG TRANQUIL MORNING, BANDON BEACH	77
PCT AERIAL VIEW, CHICAGO BRIDGES (HM)	43	BUTLER, DAVID, PPSA (ENGLAND)	
PCT CHICAGO SKYLINE AT NIGHT	44	PCG ARISTOCRATS	78
PCG COLUMBINE #2 (S4C GOLD)	45	PCG HARD STUFF	79
PCG PEMAQUID REFLECTION- COLOR	46	CARDER, NAN, EPSA (USA)	
PCG SANTORINI SUNSET	47	PCT BOSQUE SUNSET 5888	80



2015 S4C International Exhibition of Photography

PID COLOR DIVISION ACCEPTANCES INDEX



PCG=PID Color General ; PCT=PID Color Theme

	Page		Page
PCG EMP 8091	81	PCG REFRESHING ESCAPE	116
PCT LA COUNTY AIR SHOW 0618	82	PCT THE SAND DUNES	117
PCG MEIYUAN 1046	83	CHEUNG, KOON NAM, PPSA (HONG KONG)	
PCT YOSEMITE TUNNEL VIEW 6267	84	PCG EAGLE CAUGHT A FISH 2	118
CHADBURN, JULIE (USA)		PCG EAGLE CAUGHT A FISH 3	119
PCG GOING VERTICAL	85	PCG EAGLE CAUGHT A FISH 5	120
PCT MONO LAKE TUFAS	86	CHIAN, TSUN-HSIUNG, MPSA (TAIWAN)	
CHAN, DANY, PPSA (CANADA)		PCT ON THE WAY HOME#28	121
PCG BLOCKED SOLID	87	PCT SHEEP IN WINTER#5	122
PCG HARVEST TIME	88	PCG THE CAVALRY WARRIORS	123
PCT LATE DAY FISHING	89	PCT THE SUNSET#10	124
PCG SPLASH AND DASH	90	CLOSE, CARL, EPSA (USA)	
CHAN, H.W., FPSA, MPSA (HONG KONG)		PCG WET LEAF	125
PCT AFTER SUNSET	91	CLOSE, DIANA (AUSTRALIA)	
PCG PEDESTRIAN ZEBRA LINE 1	92	PCG RONE AT WORK	126
PCT THE GOLD TIME OF BREAKFAST	93	COLE, DARREN (USA)	
PCG WOMAN RUGBY 4	94	PCG CARRY THE FLAG	127
CHAN, TIN SANG (CANADA)		PCG GNARLY TREE	128
PCG AFTERNOON WINTER FOG WITH HAWK	95	PCT JOSHUA SUNSET	129
PCT EARLY MORNING	96	CONAWAY, WARD (USA)	
PCG GREAT GRAY OWL LANDING (HM)	97	PCT DAWN SNOW GEESE FLYOUT	130
PCG MORNING MIST WITH WHITE SWAN	98	COOKE, KENNETH, PPSA (AUSTRALIA)	
CHAPE, STUART (SAMOA)		PCG LOVERS (HM)	131
PCG LISA	99	CORDAS, KEN, APSA (USA)	
PCG NAGOYA 1	100	PCG LIONESS STARE	132
CHEAH, WALLACE, KOK HUAN (CHINA)		PCG ONE SHARP TIP	133
PCG EYE (HM)	101	COWLES, LARRY, FPSA, GMPA (USA)	
PCG HARVEST	102	PCG CHARMING KACIE IN BLACK HAT	134
PCG MISTY MORNING (2)	103	PCG COCO DAYDREAMING	135
PCT STEP OF MIRRORS	104	PCG LINDA YELLOW WRAP (HM)	136
PCT SUNSET(2)	105	PCT MORNING GLORY MONO (HM)	137
CHEANG, SHERMAN (MACAU)		PCG SABRINA PRETTY BLUE EYES IN RED (HM)	138
PCG ALL OPEN	106	COWLES, SUSAN, APSA, EPSA (USA)	
PCG DELICIOUS	107	PCG ANIKA CHECKING HER EARRING	139
CHEN, JINGHUI (CHINA)		PCG CASSIE WRAPPED IN RED SILK (S4C BRONZE)	140
PCG LIMPID	108	PCG NATALIE N IN RED BOW HAT (HM)	141
PCG THE CHILD NO.1	109	PCG VERA WRAPPED IN PAISLEY	142
CHEN, XIN QUAN (CHINA)		CRANTZ, SANDRA (USA)	
PCG LIGHT	110	PCG BOATS NEED HELP	143
CHEN, XINXIN (CHINA)		PCG GOOFY TEETH	144
PCT A BIG FAMILY	111	PCG GREAT BIG BITE	145
PCT SUN SET (HM)	112	PCG REALLY RED (HM)	146
PCT VICTORIA FALLS SUNRISE	113	CUPPENS, JOS (BELGIUM)	
PCT WALKING INTO THE DUSK	114	PCG EUROL	147
CHEUK, SHU, PPSA (USA)		PCG MET DOLK	148
PCG LIFT NETS	115	PCG SHELL-2	149



2015 S4C International Exhibition of Photography

PID COLOR DIVISION ACCEPTANCES INDEX



PCG=PID Color General ; PCT=PID Color Theme

	Page		Page
DAVID, JIM, EPSA (USA)		PCG MT TIANMEN SWITCHBACKS	181
PCT FLORIDA COASTLINE SUNSET	150	EVANS, NICOLA (WALES)	
PCG ORANG PORTRAIT 2	151	PCG STREET ARTIST	182
DAVIS, BRIAN (UNITED KINGDOM)		FARROKH, OMID (IRAN)	
PCG TULIP	152	PCG WOMAN MILKING	183
DAVIS, NANCIELLEN, PPSA (CANADA)		FISHER, DAVID I. (USA)	
PCT CHALDEN LENTICULAR CLOUDS	153	PCG BLUE PENCIL	184
PCT LITTLE SHEMOGUE SUNSET	154	PCG STRAWBERRY SQUARE	185
PCG SWISS CHAPEL IN AUTUMN	155	FORREST, MARJORIE, APSA, PPSA (USA)	
DEGLIN, ROBERT (BELGIUM)		PCG DIESEL TRAIN	186
PCG NAAST ELKAAR	156	PCT FREEDOM TOWER (HM)	187
DENG, DADUAN (CHINA)		PCT GRAND TETON SUNRISE	188
PCT GRAND CANYON	157	PCG IRIS BEAUTY	189
PCT SHAPE OF MOUNTAIN	158	PCG MAJESTIC EAGLE	190
DEVORSS, PATRICIA (USA)		PCT MORMAN BARN AT SUNRISE	191
PCG BLACK ERICA PRAYING_9870	159	FRISQUE, DONALD, APSA, EPSA (USA)	
PCG COOPER_2098	160	PCG AVOCET TRIO	192
DOBLANDER, ROMAN (AUSTRIA)		PCT MANGROVE SUNSET	193
PCG PUZZLE	161	GABERTHUEL, WALTER, MPSA (ITALY)	
DONNER, SARAH (USA)		PCG GREEN EDGE	194
PCG MS AMARYLLIS	162	PCG WEATHERPROOF	195
PCG STRIKING GOLD	163	PCG WHITE CLOTH (HM)	196
PCG THE HEART OF THE MATTER	164	GAFNEY, RON (UNITED KINGDOM)	
DOTSON, ROBERT (USA)		PCG AT THE CHICANE	197
PCT FIRE MEETS ICE	165	PCG GLOSTER METEOR	198
PCT SUNSET CROSSING	166	PCG PITTS AEROBATICS	199
DUNN, JEFF (USA)		PCG TAKES THE LEAD	200
PCG EDGES OF DESICCATION	167	GAN, YONGAN (CHINA)	
PCG HOT SPRINGS DESOLATION	168	PCT WAN FENG LING SUNRISE	201
PCG PERSEPHONE'S SPRING AWAKENING	169	GARABELLO, MARCO, MPSA (ITALY)	
EHRENREICH, IRENE (AUSTRIA)		PCG CARS	202
PCG PAINTED_3971	170	PCT DAWN	203
EIDE, RUNE (NORWAY)		GAUL, VIKI, APSA, PPSA (CANADA)	
PCG PRINCESS AT HOME	171	PCG CANADA DAY CARDINAL 7655	204
PCT WINTER SOLSTICE	172	PCG EGRET AND JET TRAILS 0544	205
ELLISON, CHRIS (UNITED KINGDOM)		PCG FISH AND BUBBLES 5686 (HM)	206
PCT BAGAN SUNSET	173	PCT ISLAND GULLS AT SUNSET 5826	207
PCT MANDALAY FORT AT SUNRISE	174	PCG SPOONBILL COMING DOWN 2969	208
PCG MONK WITH CAPE	175	GHASEMI, YOUSEF (IRAN)	
PCG UMBRELLAS IN BURANO	176	PCG COLORFUL	209
EMERY, RAYMOND (USA)		PCG HOUSE ON THE LAGOON	210
PCT CONFUSED ROOSTER	177	PCG SMILE	211
EMMERICH JR, GERALD H, HONPSA, GMPA (USA)		GILKERSON, JOHN, EPSA (UNITED KINGDOM)	
PCG ARCHWAY NEAR XIA PU	178	PCG LOCH RANNOCH RAINBOW	212
PCG CYCLE AND BIKE IN GAMLA STAN	179	PCT RUM SUNSET	213
PCG HUDSON BAY AURORA	180		



2015 S4C International Exhibition of Photography

PID COLOR DIVISION ACCEPTANCES INDEX



PCG=PID Color General ; PCT=PID Color Theme

	Page		Page
GOLDIN, LEONID (ISRAEL)		PCG SWIM	245
PCG SCREEN-WIPER	214	PCG TRAIN	246
PCG UNDER THE BRIDGE	215	HENG, ZEE KEK, MPSA (SINGAPORE)	
GOLDWASSER, RUTH (AUSTRALIA)		PCG CHEEKY	247
PCG ALONG THE SHORE	216	PCT INLE LAKE AT SUNSET	248
PCG THE GRADUATE	217	PCG LADY IN PINK HOOD	249
GONG, JIAN GUO (CHINA)		HERBERT, BILL (UNITED KINGDOM)	
PCG BUTTERFLY 2 (HM)	218	PCG MISS X (CHAIR'S AWARD - UPI)	250
GOROSZKO, FRANK (USA)		HINSON, LARRY (USA)	
PCT MB PIER NOVEMBER SUNSET	219	PCT INLET SUNRISE	251
GRANT, BRIAN (USA)		PCG INNER HARBOR MUSICIAN	252
PCG DAINTY SULPHUR ON ASTER	220	PCT OCEAN CITY MORNING	253
PCG HANGING ON 1	221	HIRNING, DENNIS, APSA, EPSA (USA)	
PCG SNOWY EGRET HIGH KEY	222	PCG TWO PEARLS	254
HABIBALLAHIAN, FARAZ (IRAN)		HOCHHAUS, ALEXANDER (GERMANY)	
PCG MUSICIAN	223	PCG CINDERELLA	255
HABRINGER, WOLFGANG (AUSTRIA)		PCG SENSUAL MIRROR	256
PCG AUTUMN COMES 17	224	PCG SHOETIME	257
PCG LANGBATHSEE 65	225	HORSNELL, JENNI, GMPSA (AUSTRALIA)	
HAGG, JAN (FINLAND)		PCG DOUBLE DAYLILIES (HM)	258
PCG KUGGHAMN	226	PCG SPARRING PARTNERS	259
HANDMAN, JAN (USA)		PCG THE ARGUMENT (HM)	260
PCG CENTER OF ATTENTION	227	HSIONG, YOUMANS (USA)	
PCG DREAMSCAPE	228	PCT CALIFORNIA OCEAN BEACH SUNSET	261
PCG HANDS OF AN ARTIST (HM)	229	PCT MONO LAKE SUNSET	262
PCG LEAFY BOUQUET (HM)	230	PCG RED CANYON MILKYWAY	263
HANISCH, RALF, EPSA (GERMANY)		PCG THE CLEAN ENERGY	264
PCG HOHES ZIEL	231	HUTCHISON, GEORGE (USA)	
PCG TIM MIT HUND	232	PCG ELECTRIC WATER DROP COLLISION	265
HARPER, RICHARD, EPSA (UNITED KINGDOM)		PCT MAUI SUNSET (S4C GOLD)	266
PCT SUNBURST OVER LUDLOW CASTLE	233	PCT REFUGE AT DAWN	267
HARRISON, COLIN, EPSA (UNITED KINGDOM)		PCT WEE WILLY II AT DAWN (S4C BRONZE)	268
PCG CAGED	234	PCT WILDWOOD SUNDOWN	269
PCG GREEN CAR	235	JABBARI, JALIL (IRAN)	
PCG RUSSEL AND FRIEND	236	PCG SYNONYMOUS	270
PCG THE PASSENGER	237	JANSON, DENA (USA)	
HAUSDOERFER, FRANK (GERMANY)		PCG DAWN JOKULSARLON LAGOON NO 2	271
PCT HOHLOHSEE	238	PCG FOGGY DAWN MONUMENT VALLEY NO 3	272
PCG PRINCE OF NIGHT	239	JENKIN, BARBARA, EPSA (UNITED KINGDOM)	
HE, JIAN (CHINA)		PCG CHAINED	273
PCG KOYAMA FOOT	240	PCG EVENING DELIGHT	274
PCG SIBLINGS ON HIGHLANDS	241	PCG JULIANNE	275
PCG TRANSITIONS	242	PCG SWEET STARE	276
PCG ZHUAN SHAN	243	JENKIN, MALCOLM, MPSA (UNITED KINGDOM)	
HELALI, HAMID REZA (IRAN)		PCG ROSA STRETCHING (HM)	277
PCG HIJAB (S4C SILVER)	244	PCG TILLIE (HM)	278



2015 S4C International Exhibition of Photography

PID COLOR DIVISION ACCEPTANCES INDEX



PCG=PID Color General ; PCT=PID Color Theme

	Page		Page
JENKINS, BUCK, MPSA (USA)		LAM, THANH, PPSA (USA)	
PCT GRAND CANYON SUNSET LIGHT	279	PCG LANIE WITH WHITE HAT	311
JOURDAIN, ROGER (FRANCE)		PCG NUN WITH ROSARY	312
PCG FATY	280	PCT SUNSET AT HUNTINGTON BEACH PIER	313
PCG INDONESIAN DRIVER	281	LANGEVIN, DEE, EPSA (USA)	
PCG MISS IN BLUE	282	PCG BETWEEN THE PETALS	314
PCG WATER PLEASURE	283	PCT DUNES SUNSET	315
KAEDING, WOLFGANG, GMPSA (GERMANY)		PCG MORNING IN THE ASPENS	316
PCG KOMMST DU	284	LARRY, JOHN (UNITED KINGDOM)	
KAM SEONG SIT, MARCUS (MALAYSIA)		PCG ELEANOR	317
PCG ROBBERFLY WITH PREY 3	285	PCG GIRAFFE AT SUNSET	318
KANE, MARIE, APSA (USA)		LARSON, JR., JOHN F., APSA, MPSA (USA)	
PCG EL CAP AND REFLECTION	286	PCG STAINED GLASS	319
KASTNER, JOSEF (AUSTRIA)		LEDGARD, IAN, MPSA (WALES)	
PCG HIGH JUMP	287	PCG FOREARM STANCE	320
PCG RED NORA	288	LEE, DAVID NAM LIP (MALAYSIA)	
KISSA, ERIK, APSA, MPSA (USA)		PCG GRANDMA 02	321
PCG BUGGY NEEDS GAS	289	PCG HAVING A BREAK 04	322
PCG KUTZTOWN BOYS	290	PCG PAINTING 02 (HM)	323
KLUG, JEFFREY (USA)		LEE, JAN, APSA, EPSA (USA)	
PCG COLORFUL KAYAKS	291	PCG OUR SYMBOL	324
PCT FORT MYERS BEACH PIER 2	292	PCG PERCHERON PORTRAIT	325
PCT ROCK AND SUNSET	293	LEE, KEN (USA)	
PCG STORM AT NEW SMYRNA BEACH	294	PCG EXCITING RATE	326
PCT SUNRISE ON BLUE RIDGE	295	PCG FOG	327
KRAMAR, JANEZ (SLOVENIA)		PCT KISSENA PARK	328
PCG SALT FIELDS	296	PCT NUBBLE LIGHTHOUSE	329
PCG STREET	297	LEHRER, NANCY (USA)	
KRAMER, IRENE (USA)		PCG RAIN	330
PCT BRIDGE AT TWILIGHT	298	LEUNG, WING CHUNG KENNETH (HONG KONG)	
PCG COMMON LOON AND CHICK (HM)	299	PCG BRIDGE (S4C BRONZE)	331
PCG MORNING ROUND-UP	300	PCT MOUNTAIN SUNRISE	332
PCG ORIOLE ON CATTAIL	301	PCG NIGHT BRIDGE	333
PCT SUNRISE AT YEI BI CHEI (HM)	302	PCT OIL TANK SUNSET	334
KRAWCZYK, BARBARA, PPSA (USA)		PCT SUNSET BEACH	335
PCT CAPE COD SURFER	303	LI, CHEN-YOU, PPSA (TAIWAN)	
PCG HOT ROD	304	PCG AMEGILLA CALCEIFERA 3 (HM)	336
PCG POPPY	305	PCG GRACE 31	337
KUEBLER, BARBARA, EPSA (USA)		PCG THE FACE 9	338
PCG ANHINGA IN A BOX	306	LI, WENYUAN (USA)	
PCG BUBBLES	307	PCG FALL COLORS	339
KWAN, PHILLIP, GMPSA (CANADA)		PCT HORSESHOE BEND	340
PCT GREAT EGRET AT SUNRISE (HM)	308	PCG MALIGNE LAKE	341
PCT HUNT'S MESA AT SUNSET	309	PCG NEW YORK NIGHT LIGHTS	342
LAM, SIEW KONG, THOMAS (SINGAPORE)		LI, YONG ZHI (CHINA)	
PCG THREE MUSKETEERS	310	PCG COWBOY1	343



2015 S4C International Exhibition of Photography

PID COLOR DIVISION ACCEPTANCES INDEX



PCG=PID Color General ; PCT=PID Color Theme

	Page		Page
LIAO, XIAOXI, PPSA (CHINA)		MAGUIRE, JAN, FPSA, MPSA (USA)	
PCG ACCOMPANIED	344	PCG BRISTLECONES AND STARS 1681	377
PCG MOTHER	345	PCG CARRIZO CAMPING 2608	378
PCG OLD GRANDFATHER	346	PCG LAST SUPPER AND STAR TRAILS	379
PCG WUYUN QIQI GE	347	PCG ORGAN PIPE AND STARS 4506 (HM)	380
LIEW, VINCENT (SINGAPORE)		MAGUIRE, MICHAEL (UNITED KINGDOM)	
PCG DEVOTION	348	PCT PEATLANDS (HM)	381
PCG LIGHT IN THE DARK	349	PCT TWILIGHT (JUDGE'S CHOICE)	382
PCT TEMPLE OF GOLD	350	MAHONEY, JAMES, APSA, EPSA (USA)	
PCG TEMPLE SKY	351	PCG ANGEL BETH #2	383
LIM, LEONG KIAT (SINGAPORE)		PCG PROFILE OF GENIE	384
PCG MODEL IN RED CLOTH	352	MAI, BERND, MPSA (GERMANY)	
PCG STAIRCASE_ONE (HM)	353	PCG HELLO WORLD	385
PCT SUNSET IN XIA PU	354	MASLIN, DAVID M., EPSA (UNITED KINGDOM)	
PCG TIBETAN PRAYER FLAGS	355	PCG BETH 39	386
LIN, KAH-WAI, PPSA (USA)		PCG SAMANTHA IN BLACK HAT	387
PCT DAWN	356	MCCANCE, WILLIAM, FPSA (UNITED KINGDOM)	
PCT SANDY HOOK 3	357	PCG POISE	388
PCT SUNRISE AT SANDY HOOK	358	PCG RECLINING FIGURE	389
LIU, SHUTIAN (CHINA)		MCCREARY, CAROL, APSA, EPSA (USA)	
PCG DESERT CAMEL A	359	PCG ADJUSTING THE HAT BY MARISA	390
PCG DESERT SHADOWS	360	MCMILLAN, SANDY (USA)	
PCG SNOW LAMA 1 (HM)	361	PCG GREAT BLUE WITH FISH	391
LIU, YUE (CHINA)		MCNEILL, MIKE, EPSA (USA)	
PCT THE SUNRISE RANCH	362	PCT NAPLES SUNSET AT PIER	392
LOH, CHEE SING (SINGAPORE)		PCG OYSTER CATCHER FEEDING	393
PCG ROBBERFLY 87	363	PCT SUNRISE AT MESA ARCH	394
PCT SUNRISE	364	PCT SUNRISE AT PEMMIQUID	395
LONG, KEITH D (UNITED KINGDOM)		MCTIGHE, ELENA, FPSA, EPSA (USA)	
PCG CITY GENTLEMAN	365	PCG EGRETS DANCING	396
LUHMAN, FRED, EPSA (USA)		PCG FARMER AND ANIMALS	397
PCG OUT FOR A STROLL	366	MEREDITH, HAZEL, APSA (USA)	
PCT WALKING THE DOG	367	PCG BY THE LIGHT OF THE MOON	398
LYNCH, CINDY (USA)		PCG HIBISCUS GLOW FRAMED	399
PCG FLOWERING QUINCE	368	MILLER, MARVIN, MPSA (USA)	
PCG GEARS AND POCKET WATCH (S4C BRONZE)	369	PCG CRASHING SURF GOLDEN GATE	400
PCG PUMPKINS	370	PCT GRAND CANYON DAWN	401
MACDONALD, FRAN (USA)		MILLER, MARY, MPSA (USA)	
PCG PAUL REVERE PARK (HM)	371	PCT SUNRISE OVER SAN FRANCISCO	402
PCG ROBIN TAKING A BATH	372	PCT SUNSET AT OCEANSIDE PIER	403
PCG SHED AND FIELDS PEI	373	PCT SUNSET BEHIND PALACE FINE ARTS	404
MAGOR, DIANA, MPSA (UNITED KINGDOM)		MIN, XIANGHAI (CHINA)	
PCT BEAUTIFUL LIGHT	374	PCT SUNRISE IN XIA PU	405
PCT BURNING TREE SUNSET	375	MIRBOZORG, MAHMOOD (IRAN)	
PCT SUNSET IN SWEDEN	376	PCG GOLDEN BEACH	406



2015 S4C International Exhibition of Photography

PID COLOR DIVISION ACCEPTANCES INDEX



PCG=PID Color General ; PCT=PID Color Theme

	Page		Page
MOBASHERI, MIRAN(SHORESH) (IRAN)		PCT DELICATE ARCH SUNSET	438
PCG MOTHER	407	PCT ICELAND GLACIER LAGOON 3	439
PCG RELEASE	408	PCG YOUNG MONKS PLAY 2669	440
MOHANRAJ, ARUN (UNITED KINGDOM)		NUGENT, PEGGY (USA)	
PCG CHERENA	409	PCG PINK FLOWER	441
PCG NEW BRIGHTON LIGHT HOUSE	410	PCG WOODLAND ELF IN GREEN	442
MOORE, HOLLY (USA)		OSBERG, DAVID, PPSA (USA)	
PCG MR. RED EYE	411	PCG BLACK-CROWNED NIGHT-HERONS 9	443
PCG ROSEATE SPOON BILL	412	PCG PROBABLE FOOD FIGHT COMING	444
PCT SUNSET IN THE PARK	413	PCG WYOMING BADLANDS AT SUNRISE	445
MORAGA COSTOSO, VICENTE (SPAIN)		OU, GUO JIANG, EPSA (USA)	
PCG MEETING POINT	414	PCG BALLET WATER REFLECT NO2 (HM)	446
PCG THE ANTHILL	415	PCG SUN RISE IN OU RIVER	447
MORGAN, PETER (UNITED KINGDOM)		PAIK, YOUNG, APSA (USA)	
PCG CLOWNING AROUND	416	PCG CITY HALL FROM DISTANCE	448
PCG INVITING	417	PAN, JINMING (CHINA)	
MOSSER, JACOB, FPSA, EPSA (USA)		PCG ON THE MAKEUP	449
PCG BRIDGE AT NIGHT	418	PCT THE SUN SHINES ON TERRACES	450
MUNIAK, JOHN (USA)		PANHUYZEN, JACKY, EPSA (BELGIUM)	
PCG HOODOO SUNRISE	419	PCG FACE	451
PCG NIGHT CROSSING	420	PCG RED DASTAR	452
MUNIAK, MARGERY (USA)		PAPULIS, RAY (AUSTRALIA)	
PCG COLOSSEUM	421	PCG BOATS AND LIGHTHOUSE	453
PCG EGRET ON BRANCH (HM)	422	PCT COLEDALE 14D	454
PCG FEED ME	423	PCT HEADING HOME 2	455
NAGY, LAJOS, MPSA (ROMANIA)		PCT SOLDIERS BEACH 2H	456
PCG AUTUMN LANDSCAPE WITH HORSE	424	PARKER, NANCY (USA)	
PCG IMPRESSIONS 11	425	PCG BLUE JAY IN SNOW (JUDGE'S CHOICE)	457
NAZERI, MEHDI (IRAN)		PCG DELICATE ORCHID (HM)	458
PCG QEZI	426	PCG GLASS WITH BLACK LIGHT	459
NEMEROFF, IRA, PPSA (USA)		PCG YOUNG REDHEAD	460
PCT GRAND CANYON 17	427	PECK, DIANE (USA)	
NEO, SAU FONG (MALAYSIA)		PCT FINISHED SAILING FOR THE DAY	461
PCT HAPPY TOGETHER	428	PCT SCRIPPS PIER SUNSET	462
NG, MAN-KUI, WISELY (HONG KONG)		PCG THE WAY THEY WERE	463
PCG COWBOYS 2	429	PEER, ALBERT (AUSTRIA)	
PCG FALLING FROM THE HORSE (HM)	430	PCG GREEN MAMBA	464
PCG OX RACE	431	PCT LIGHTHOUSE	465
PCG STEER WESTLING 2	432	PCT OIA BEFORE SUNSET (S4C SILVER)	466
PCT SUNRISE ON LANYU (HM)	433	PCG OLD MOTORCYCLE	467
PCT WARSHIP ROCK SUNRISE (JUDGE'S CHOICE)	434	PCT THE COLORS OF ATLANTIS	468
NGUYEN, HUONG HOA (USA)		PELTONEN, SEPPO (FINLAND)	
PCG BUTTERFLY ON LEAVE	435	PCT FEBRUARY MORNING 14	469
PCG FOOD SEARCHING	436	PCT FOGGY SUNSET	470
NIEM, YUNG (CANADA)		PCT SUNRISE IN OCTOBER 3	471
PCT 17-HOLE BRIDGE (HM)	437		



2015 S4C International Exhibition of Photography

PID COLOR DIVISION ACCEPTANCES INDEX



PCG=PID Color General ; PCT=PID Color Theme

	Page		Page
PERETZ, MEIR (USA)		SABET GHADAM MOGHADAM, SAEED (IRAN)	
PCG INDIAN GIRL	472	PCG BOUNDLESS	504
PETER, SUSAN (USA)		SALDANA, DENISE (USA)	
PCG EGRET	473	PCG LEILA DAHLIA	505
PCG ELEPHANT BOTSWANA	474	PCT RACE POINT LIGHTHOUSE	506
PCG RAM FRAMED	475	SALIM, MOHAMMAD ALI, MPSA (USA)	
PCG SERENGETI ZEBRA SPARRING	476	PCG WINDOWS	507
PHAM, BRANDON (USA)		PCG WINTER Y PAINT (HM)	508
PCG BOTANICAL GARDENS	477	SAMOYAUULT, GUY B., APSA, GMPSA (FRANCE)	
PHUA, SENG HUAT (MALAYSIA)		PCG BLUE DYE	509
PCT BIRDS IN THE WINTER	478	PCT DEATH VALLEY SUNRISE (HM)	510
PCT SEA OF CLOUDS	479	PCT SEIN SUNSET	511
PLUZHNIKOV, NATALYA, PPSA (USA)		PCT TOSCANA 151	512
PCG AMSTERDAM TULIP BALL	480	SCHWEDEN, WOLFGANG, MPSA (GERMANY)	
PCG LOTUS LILY FLOWER AND POD	481	PCG FASHION ISRI NO TWO	513
PCT MT RUNDLE AT SUNRISE	482	PCG LOVELY FACE SEVEN	514
POLAKOWSKI, ANDY (WALES)		PCG PORTRAIT ISRI NO TEN	515
PCG LATE AFTERNOON (HM)	483	SCIFRES, PETER (USA)	
PCG YELLOW ROSE	484	PCG GIRL ON THE WAVE	516
PRIEBE, DARREL (USA)		PCT HERE COMES THE SUN	517
PCT SUNRISE FLIGHT (S4C SILVER)	485	PCG OLD (HM)	518
PCT SUNSET FLIGHT (HM)	486	PCT RED PLANET	519
PCT WINTER'S SUNSET	487	PCG WHEELER PEAK DAWN	520
PRIESTER, WITTA (USA)		SCOTHERN, VINCENT (UNITED KINGDOM)	
PCG GOLDEN DUNGENESS LIGHTSTATION	488	PCG BUACHAILLE ETIVE MOR	521
PCT LAKE ALEXANDRINA SUNRISE (S4C BRONZE)	489	PCG FLYCATCHER	522
PCG MULTI-MARILYN	490	PCG IN THE SHADOW OF THE SHARD	523
PCG RED SUNFLOWER DROPS (HM)	491	PCT STAYTHORPE POWER STATION	524
PCT TOTARA AT SUNSET	492	PCT SUNRISE AT CABO COPE (HM)	525
PCG WALKING ON AIR (HM)	493	PCT SUNRISE AT THURN DYKE	526
PCT WHITMAN COUNTY GROWERS (PSA BEST OF SHOW GOLD)	494	SCOTT, JEANNE (USA)	
PRISLIPSKY, SHARON (USA)		PCG AURORA 9161 (HM)	527
PCG RAVENEL BRIDGE AFTER DARK (HM)	495	PCG NYC SKYLINE WITH PILINGS 7322	528
REDMAN, LARRY (USA)		PCG STARRY LODGE 8731	529
PCT A WALK AT SUNSET (HM)	496	SEA, THEAM MENG (MALAYSIA)	
RIEHLE, GUNTHER, GMPSA (GERMANY)		PCT SUNRISE BALLON RIDE AT BAGAN	530
PCG HSP SQUARE	497	PCT SUNSET OVER FISHING NET CIRCLES	531
ROOEIN, JAVAD (IRAN)		SHACKELFORD, SCOTT (USA)	
PCG CROSSING	498	PCG GRAND WHEEL LIGHT PATTERN-A	532
PCG YELLOW	499	SHAIKH, AMIN, FPSA, MPSA (PAKISTAN)	
ROSENGREN, ERIK, APSA, PPSA (USA)		PCT BACK HOME	533
PCT LAKE POWELL SUNSET (HM)	500	PCT FAISAL MOSQUE AT DUSK-5	534
PCG RELAXING OVER DRINKS-CUBA	501	SILVESTER, IAN, PPSA (UNITED KINGDOM)	
RUNYAN, TRUDY, EPSA (USA)		PCG KINET HALL AT BEWDLEY	535
PCG CAPTIVATING IGUANAS	502	SIU, PATRICK W., APSA (CANADA)	
PCG CURIOUS SEAHORSE	503	PCT ALASKA AT DAWN	536



2015 S4C International Exhibition of Photography

PID COLOR DIVISION ACCEPTANCES INDEX



PCG=PID Color General ; PCT=PID Color Theme

	Page		Page
SMITH, JAMES D. (USA)		TAO, CAN (USA)	
PCG 1929 FORD COUPE_5090 (HM)	537	PCG EARLY MOON	571
PCG ENTERING HAVANA HARBOR_0533	538	TAY, DAVID POEY-CHER (SINGAPORE)	
SMITH, JOHN R., MPSA (AUSTRALIA)		PCT AFTER WORK	572
PCG EYE OF MACAW NO 9116	539	PCG FARMER (HM)	573
PCT KIOLOA SUNRISE NO 6873	540	PCT GREAT MORNING	574
PCT KIOLOA SUNRISE NO 996	541	PCG INCENSE OFFERING	575
SPITTLE, JOHN (ENGLAND)		PCT SUNRISE	576
PCG FOCUSED (HM)	542	PCG SWEET SMILE	577
PCG GOLDEN SPIRAL (HM)	543	TEO, GIAP CHIU, GMPA (SINGAPORE)	
STANTON, HUGH (UNITED KINGDOM)		PCG ACACIA TEO ENG ENG IN GOLD	578
PCG A VISIT FROM THE LOCKSMITH	544	PCG ALASTAIR TEO	579
PCG LOCH SCAVAIG GOLDEN HOUR	545	PCG CEANA TEO MAY WRITTING	580
PCG THE CROOKED PASSAGEWAY (HM)	546	THAM, YEOK LING DAVID (SINGAPORE)	
STUPPNIG, STEFAN (AUSTRIA)		PCG LADY WITH PINK HAT	581
PCG BLONDES	547	PCG TRADITIONAL GREETING	582
SUN, HONG TAO (CHINA)		THOMPSON, PHIL (UNITED KINGDOM)	
PCG COUNTRYSIDE SHOP	548	PCG UMBRELLAS	583
SUTTON, WILLIAM (USA)		TO, NGOCAN (USA)	
PCG POPPY IN THE SHADOWS	549	PCG SMOKE GETS IN YOUR EYES	584
PCT TETON SUNRISE-1202	550	TRAN, LINH SUONG (USA)	
TA, HUNG` (USA)		PCG ALL SMILE IN COLORS (HM)	585
PCG MY GOAT	551	TRAN, PHONG, MPSA (VIETNAM)	
PCG OLD MAN MASAIMARA	552	PCG GIARAI LITTLE GIRL	586
TAM, JOSEPH, MPSA (AUSTRALIA)		PCG HARD CHILDHOOD	587
PCG DASHING BULL	553	PCG OLD MAN AND TWO BUFFALO	588
PCT HIGH MOUNTAIN PINE	554	TRAN, TUAN (USA)	
PCT RISING SUN	555	PCG BAMBI AND MOM	589
PCG RUSHING WAGON	556	PCT DAWN EARLY LIGHT 5A2	590
PCT STUNNING SUNRISE	557	PCT WASHINGTON MONUMENT 5A01	591
PCT SUNRISE AT GREAT WALL (HM)	558	TSIM, WAI MAN, MPSA (AUSTRALIA)	
TAM, KAM CHIU (CANADA)		PCG HAND ON HEAD	592
PCG CRITICAL MOMENT	559	TYSON, BENNETT (USA)	
PCG DOGSLED 3555	560	PCG ROSA JAUNE	593
PCG GO 164	561	URBAITEL, JOSE LUIS, MPSA (ARGENTINA)	
PCT STORM IS COMING	562	PCT FANTASMAL (HM)	594
PCG STRUGGLING WITH WAVE	563	PCT RAMAS SECAS	595
TANG, CHAN SENG, PPSA (MACAU)		VAHDANI, NIMA (IRAN)	
PCG KID RUGBY 4	564	PCG SMOKE	596
PCG MONSTER MASKS	565	PCG WALNUT	597
PCG NIGHT AT SHANGHAI	566	VARASTEH, VAHID (IRAN)	
PCG PLAYING SAXOPHONE	567	PCG SILENCE	598
TANG, KAI LON, PPSA (MACAU)		VARVARIN, ALEXANDER (RUSSIAN FEDERATION)	
PCG RAINY MOOD (S4C SILVER)	568	PCG FIRST BLOOD	599
PCG SMOKY HORSE	569	PCG MARGO	600
PCG THE OPERA OF ICE AND FIRE	570	PCG PERSONAL TRAINER	601



2015 S4C International Exhibition of Photography

PID COLOR DIVISION ACCEPTANCES INDEX



PCG=PID Color General ; PCT=PID Color Theme

	Page		Page
VAUTRIN, INGE (USA)		PCT JOSHUA TREE AT DAYBREAK	634
PCG SUNSET FROM GLOSS MOUNTAINS	602	WHITSON, DAVE, APSA, PPSA (USA)	
PCG TRAM 28 IN LISBON	603	PCG CLOSEUP OF VEILED LAUREN	635
VOELTNER, MIKE (USA)		PCG SUE 96	636
PCG MAIL CAR #2	604	WILKINS, CHRISTINE (USA)	
VOLPE, CARL (USA)		PCG ILLULISSAT IN THE MIDNIGHT SUN (JUDGE'S CHOICE)	637
PCG A WALK IN BARCELONA	605	PCG LIKE MONET	638
PCG LISBON STREET VIEW	606	PCT PEGGY'S COVE INDIAN SUMMER (HM)	639
VU, HIEN (USA)		WILKINS, DAVID (USA)	
PCG COW RACE	607	PCG ICEBERG AT ILULISSAT	640
PCG FISH COOKING FOR WHOLE SALE	608	PCG MILKY WAY OVER LAKE NATRON	641
VU, KIEU-HANH (USA)		PCG MONO LAKE AT NIGHT	642
PCG DAHLIA REFLECTION	609	PCT SUNSET IN THE DESERT IN JUNE	643
PCG DREAMY POPPIES	610	PCG YOSEMITE VALLEY VIEW OPENS UP	644
WADE, ALAN (UNITED KINGDOM)		WILLEMS, RON (NEW ZEALAND)	
PCG STORM CLOUDS BAMBURGH	611	PCG AMISH HORSE ACTION (HM)	645
WAN, YI (CHINA)		PCG FIREFIGHTERS DEMON	646
PCG JEHIEL	612	WILLS, DORINDA (USA)	
PCG SPRING MORNING	613	PCG DOGWOOD	647
PCT TWILIGHT	614	WILSON, RONALD (USA)	
PCT XIA RHYME	615	PCG DANCER AT REST 9283	648
WANG, ROSALIE (USA)		PCT GRAND HAVEN LIGHT 8510	649
PCG BLESSING	616	PCT KENYA SUNRISE 0765	650
PCG FISHERMEN MEETING	617	PCG PETRA 3948	651
PCG MORNING DANCE	618	PCG SPARKS 3295	652
PCG SEAFOOD COLLECTION	619	PCT SUNSET TREE	653
PCT SUNRISE OVER INLE LAKE	620	WOLLEAT, KATHLEEN (USA)	
PCT SUNSET AT SEAFOOD FARM	621	PCT ANOTHER BEAUTIFUL MORNING	654
WANG, YONG GENG (CHINA)		PCT SOLITARY SUNSET	655
PCG GOLDEN TIME	622	XIAO, GE (CHINA)	
WATSON, GRAEME, EPSA (AUSTRALIA)		PCT SUNSET GLOW	656
PCG BLACK SHOULDERED KITE WITH MOUSE 4	623	PCG THE DUSK GO HOME	657
PCT FLORENCE EVENING	624	PCG THE ZEBRA IN THE ROAD	658
PCT TO THE RED HOUSE	625	XU, LEI (CHINA)	
WEI, FANGRU (CHINA)		PCG GOLDEN YEARS	659
PCG MORNING	626	PCG LIJIANG ALBA	660
PCG THE LIGHT	627	PCG OLD TOWN AS THE NEW	661
WEINSTEIN, MARVIN (USA)		YANG, FA WEI (CHINA)	
PCT MONO LAKE MAGIC	628	PCG RICH LIFE 2	662
PCT U BEIN TEAK BRIDGE	629	YEOH, FENDY P.C., PPSA (INDONESIA)	
WELFORD, PETER-M-, PPSA (UNITED KINGDOM)		PCG BEAUTY IN THE CROWD (HM)	663
PCG CITY COMMUTER	630	PCG DANCE WITH COLOURS	664
PCG RED EYE	631	PCG FACES OF LAURA (PSA BEST OF SHOW GOLD)	665
WHITE, JOHN (USA)		YOUNG, ALAN (ENGLAND)	
PCG COW CREEK SCHOOL	632	PCG MEMORIES (HM)	666
PCT HOMESTEAD CABIN ON OWYHEE RIVER	633	PCG THE POACHER	667



2015 S4C International Exhibition of Photography

PID COLOR DIVISION ACCEPTANCES INDEX



PCG=PID Color General ; PCT=PID Color Theme

	Page	Page
PCG THE WITNESS	668	
ZANGENEH, ARAS (IRAN)		
PCG DESERT	669	
PCG LINES	670	
ZHANG, HONG BIN (CHINA)		
PCG BREAKING FOG 2	671	
ZHANG, XIAOQI (CHINA)		
PCG FISHING BACK	672	
ZHOU, HAN DING (CANADA)		
PCG BLACK FEATHER (JUDGE'S CHOICE)	673	
PCG RISED A FIRE DRAGON	674	
ZHOU, JIANYONG (CHINA)		
PCT RED-CROWNED CRANES	675	
PCT SHEPHERD SONG	676	
PCG THE GIRL IN KENYA	677	
PCG TIDAL FLATS DAWN	678	
ZIMA, HANS (USA)		
PCT ANZA BORREGO SUNSET	679	
PCG PANDA ENJOYING LUNCH	680	



“FRUITSCENE”
© JOZEF AERTS, FPSA, GMPSA
2015 S4C International Exhibition of Photography
PID Color General

PID Color Page 15

<http://www.s4c-photo.org/exhibitions>



“SPECIAL SMOKER”
© JOZEF AERTS, FPSA, GMPSA
2015 S4C International Exhibition of Photography
PID Color General

PID Color Page 16

<http://www.s4c-photo.org/exhibitions>



“THE AIRBALLOONS”
© JOZEF AERTS, FPSA, GMPSA
2015 S4C International Exhibition of Photography
PID Color General

PID Color Page 17

<http://www.s4c-photo.org/exhibitions>



"WOMEN ARE SORTING"
© JOZEF AERTS, FPSA, GMPSA
2015 S4C International Exhibition of Photography
PID Color General

PID Color Page 18

<http://www.s4c-photo.org/exhibitions>



“4 INVERTED THUNDERBIRDS WITH CLOUDS”
© SHIRLEY AIROV-BIELING
2015 S4C International Exhibition of Photography
PID Color General

PID Color Page 19

<http://www.s4c-photo.org/exhibitions>



**“PALM LEAF CENTER”
© SHIRLEY AIROV-BIELING
2015 S4C International Exhibition of Photography
PID Color General**

PID Color Page 20

<http://www.s4c-photo.org/exhibitions>



“YELLOW POPPY”
© SHIRLEY AIROV-BIELING
2015 S4C International Exhibition of Photography
PID Color General

PID Color Page 21

<http://www.s4c-photo.org/exhibitions>



“CHESS MATES”
© CHARLES AKERSTROM
2015 S4C International Exhibition of Photography
PID Color General

PID Color Page 22

<http://www.s4c-photo.org/exhibitions>



“ILLUSTRATION”
© CHARLES AKERSTROM
2015 S4C International Exhibition of Photography
PID Color General

PID Color Page 23

<http://www.s4c-photo.org/exhibitions>



“SPLASH”
© SAEED AL SHAMSI
2015 S4C International Exhibition of Photography
PID Color General

PID Color Page 24

<http://www.s4c-photo.org/exhibitions>



“CONTEMPLATION”
© AHMED ALIBRAHIM, PPSA
2015 S4C International Exhibition of Photography
PID Color General

PID Color Page 25

<http://www.s4c-photo.org/exhibitions>



“SCHOOL CHILD 3”
© AHMED ALIBRAHIM, PPSA
2015 S4C International Exhibition of Photography
PID Color General

PID Color Page 26

<http://www.s4c-photo.org/exhibitions>



“RUGGED WAGON”
© DIANE ANDERSON
2015 S4C International Exhibition of Photography
PID Color General

PID Color Page 27

<http://www.s4c-photo.org/exhibitions>



“FRANZ JOSEPH LAND (12)”
© SERGEY ANISIMOV, EPSA
2015 S4C International Exhibition of Photography
PID Color Theme (Sunrise or Sunset)
S4C Bronze

PID Color Page 28

<http://www.s4c-photo.org/exhibitions>



“ICELANDIC MORNING (2)”
© SERGEY ANISIMOV, EPSA
2015 S4C International Exhibition of Photography
PID Color Theme (Sunrise or Sunset)
Judge’s Choice

PID Color Page 29

<http://www.s4c-photo.org/exhibitions>

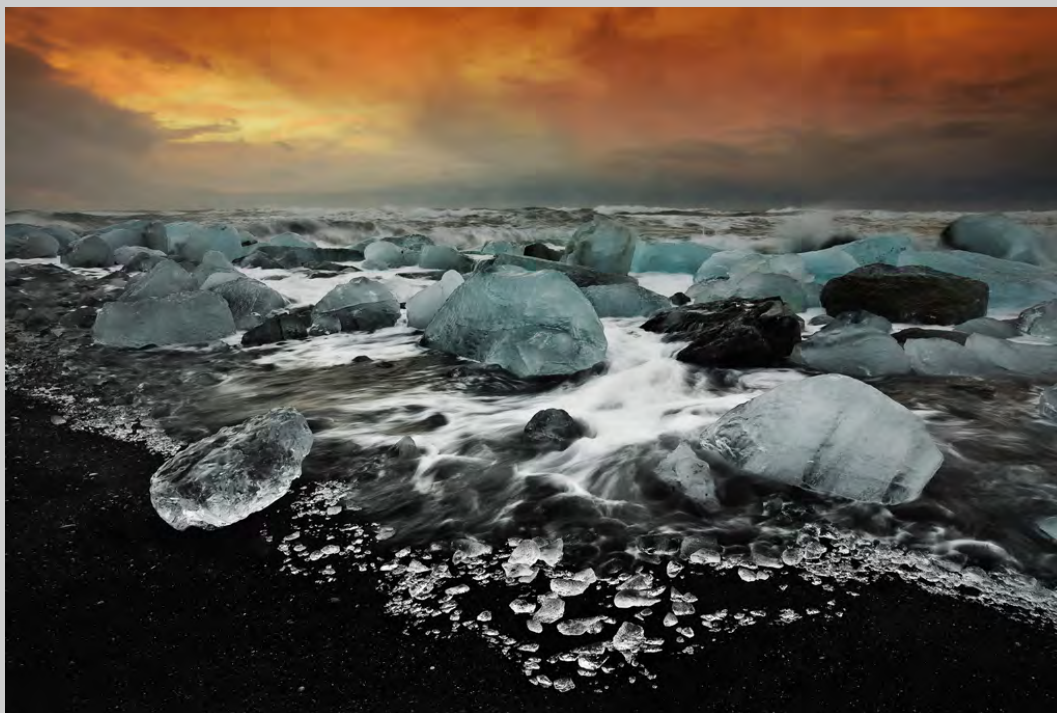

“ICELANDIC MORNING (4)”
© SERGEY ANISIMOV, EPSA
2015 S4C International Exhibition of Photography
PID Color Theme (Sunrise or Sunset)

PID Color Page 30

<http://www.s4c-photo.org/exhibitions>



**“INUITS IN GREENLAND 2”
© SERGEY ANISIMOV, EPSA
2015 S4C International Exhibition of Photography
PID Color General
HM**

PID Color Page 31

<http://www.s4c-photo.org/exhibitions>



“KIRKJUFELL”
© SERGEY ANISIMOV, EPSA
2015 S4C International Exhibition of Photography
PID Color General

PID Color Page 32

<http://www.s4c-photo.org/exhibitions>



“SUMMER EVENING”
© SERGEY ANISIMOV, EPSA
2015 S4C International Exhibition of Photography
PID Color General

PID Color Page 33

<http://www.s4c-photo.org/exhibitions>



“GET MARRIED”
© CHARLES ARMIN, PPSA
2015 S4C International Exhibition of Photography
PID Color General

PID Color Page 34

<http://www.s4c-photo.org/exhibitions>



“WITH MOM”
© CHARLES ARMIN, PPSA
2015 S4C International Exhibition of Photography
PID Color General

PID Color Page 35

<http://www.s4c-photo.org/exhibitions>



“COAL MINERS”
© EBRAHIM BAHRAMI
2015 S4C International Exhibition of Photography
PID Color General

PID Color Page 36

<http://www.s4c-photo.org/exhibitions>



"SUNSET #4"
© DOROTHY BELLER, EPSA
2015 S4C International Exhibition of Photography
PID Color Theme (Sunrise or Sunset)

PID Color Page 37

<http://www.s4c-photo.org/exhibitions>



**“FIRST LIGHT AT BRYCE II”
© LARRY BELLER, APSA, EPSA
2015 S4C International Exhibition of Photography
PID Color Theme (Sunrise or Sunset)**

PID Color Page 38

<http://www.s4c-photo.org/exhibitions>



"SUNSET ON THE VOLGA II"
© LARRY BELLER, APSA, EPSA
2015 S4C International Exhibition of Photography
PID Color Theme (Sunrise or Sunset)
Chair's Award - UPI

PID Color Page 39

<http://www.s4c-photo.org/exhibitions>



“DUMMY”
© MIKAEL BENGTTSSON LESTANDER, MPSA
2015 S4C International Exhibition of Photography
PID Color General

PID Color Page 40

<http://www.s4c-photo.org/exhibitions>



“ONE CRISPY MORNING”
© MIKAEL BENGTSSON LESTANDER, MPSA
2015 S4C International Exhibition of Photography
PID Color Theme (Sunrise or Sunset)

PID Color Page 41

<http://www.s4c-photo.org/exhibitions>



**“A CHRISTMAS PUPPY”
© BOB BENSON, APSA
2015 S4C International Exhibition of Photography
PID Color General**

PID Color Page 42

<http://www.s4c-photo.org/exhibitions>



**“AERIAL VIEW, CHICAGO BRIDGES”
© BOB BENSON, APSA
2015 S4C International Exhibition of Photography
PID Color Theme (Sunrise or Sunset)
HM**

PID Color Page 43

<http://www.s4c-photo.org/exhibitions>

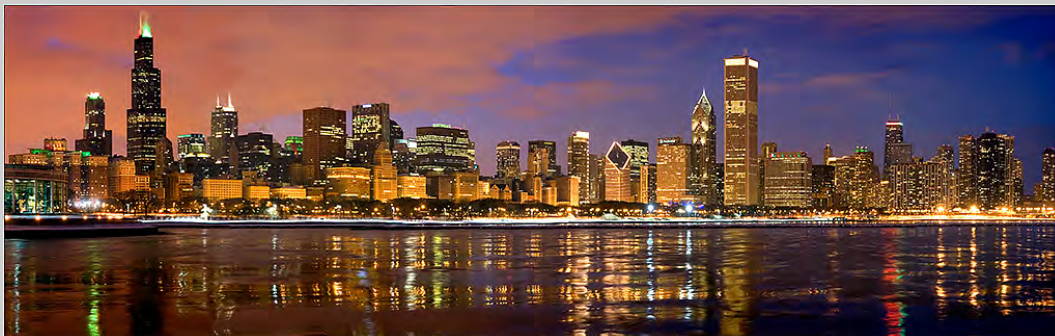

**“CHICAGO SKYLINE AT NIGHT”
© BOB BENSON, APSA
2015 S4C International Exhibition of Photography
PID Color Theme (Sunrise or Sunset)**

PID Color Page 44

<http://www.s4c-photo.org/exhibitions>



“COLUMBINE #2”
© BOB BENSON, APSA
2015 S4C International Exhibition of Photography
PID Color General
S4C Gold

PID Color Page 45

<http://www.s4c-photo.org/exhibitions>



“PEMAQUID REFLECTION- COLOR”
© BOB BENSON, APSA
2015 S4C International Exhibition of Photography
PID Color General

PID Color Page 46

<http://www.s4c-photo.org/exhibitions>



“SANTORINI SUNSET”
© BOB BENSON, APSA
2015 S4C International Exhibition of Photography
PID Color General

PID Color Page 47

<http://www.s4c-photo.org/exhibitions>



**“SUNSET AT GRAND HAVEN”
© BOB BENSON, APSA
2015 S4C International Exhibition of Photography
PID Color Theme (Sunrise or Sunset)**

PID Color Page 48

<http://www.s4c-photo.org/exhibitions>



**“SUNSET AT MONO LAKE”
© BOB BENSON, APSA
2015 S4C International Exhibition of Photography
PID Color Theme (Sunrise or Sunset)**

PID Color Page 49

<http://www.s4c-photo.org/exhibitions>



“ANTONIA_1”
© ALOIS BERNKOPF DR.
2015 S4C International Exhibition of Photography
PID Color General

PID Color Page 50

<http://www.s4c-photo.org/exhibitions>



“ANCIENT QUARTER BY NIGHT”
© AMLETO F. BOCCI, MPSA
2015 S4C International Exhibition of Photography
PID Color General
HM

PID Color Page 51

<http://www.s4c-photo.org/exhibitions>



“CARNIVAL GHOSTS”
© AMLETO F. BOCCI, MPSA
2015 S4C International Exhibition of Photography
PID Color General

PID Color Page 52

<http://www.s4c-photo.org/exhibitions>



“GEARS PAINTER”
© AMLETO F. BOCCI, MPSA
2015 S4C International Exhibition of Photography
PID Color General
HM

PID Color Page 53

<http://www.s4c-photo.org/exhibitions>



"HOSES' LOVE"
© AMLETO F. BOCCI, MPSA
2015 S4C International Exhibition of Photography
PID Color Theme (Sunrise or Sunset)

PID Color Page 54

<http://www.s4c-photo.org/exhibitions>



“SUNFLOWERS AND BEAM”
© AMLETO F. BOCCI, MPSA
2015 S4C International Exhibition of Photography
PID Color General

PID Color Page 55

<http://www.s4c-photo.org/exhibitions>



"IN THE POWER - PLANT"
© GERHARD BOEHM, MPSA
2015 S4C International Exhibition of Photography
PID Color General

PID Color Page 56

<http://www.s4c-photo.org/exhibitions>



**“BEAUTIFUL BRUGES 5568”
© SHIRLEY BORMANN, PPSA
2015 S4C International Exhibition of Photography
PID Color General**

PID Color Page 57

<http://www.s4c-photo.org/exhibitions>



“ICONIC LONDON 191”
© SHIRLEY BORMANN, PPSA
2015 S4C International Exhibition of Photography
PID Color General

PID Color Page 58

<http://www.s4c-photo.org/exhibitions>



**“HELICOPTER OVER BAGAN 1417”
© STAN BORMANN, APSA, EPSA
2015 S4C International Exhibition of Photography
PID Color General**

PID Color Page 59

<http://www.s4c-photo.org/exhibitions>



**“LION PORTRAIT”
© KIMBERLY BROCK, PPSA
2015 S4C International Exhibition of Photography
PID Color General**

PID Color Page 60

<http://www.s4c-photo.org/exhibitions>



**“PORTRAIT OF ANGEL”
© KIMBERLY BROCK, PPSA
2015 S4C International Exhibition of Photography
PID Color General**

PID Color Page 61

<http://www.s4c-photo.org/exhibitions>



“BEARD”
© GENADI BRODSKY
2015 S4C International Exhibition of Photography
PID Color General
HM

PID Color Page 62

<http://www.s4c-photo.org/exhibitions>



“STREET SCENES”
© GENADI BRODSKY
2015 S4C International Exhibition of Photography
PID Color General

PID Color Page 63

<http://www.s4c-photo.org/exhibitions>



**“CHINCOTEAGUE SUNSET 1152”
© DONALD BROWN, APSA
2015 S4C International Exhibition of Photography
PID Color Theme (Sunrise or Sunset)**

PID Color Page 64

<http://www.s4c-photo.org/exhibitions>



**“ELEGANT WHITE EGRET 0689”
© DONALD BROWN, APSA
2015 S4C International Exhibition of Photography
PID Color General**

PID Color Page 65

<http://www.s4c-photo.org/exhibitions>



**“ISLAND AWAKENING 2328”
© DONALD BROWN, APSA
2015 S4C International Exhibition of Photography
PID Color Theme (Sunrise or Sunset)**

PID Color Page 66

<http://www.s4c-photo.org/exhibitions>



**“SUNRISE FLIGHT 628”
© DONALD BROWN, APSA
2015 S4C International Exhibition of Photography
PID Color Theme (Sunrise or Sunset)**

PID Color Page 67

<http://www.s4c-photo.org/exhibitions>



“DELPHINIUM”
© BARBARA BURKE
2015 S4C International Exhibition of Photography
PID Color General

PID Color Page 68

<http://www.s4c-photo.org/exhibitions>



**“JASMINE BOUQUET”
© BARBARA BURKE
2015 S4C International Exhibition of Photography
PID Color General
HM**

PID Color Page 69

<http://www.s4c-photo.org/exhibitions>

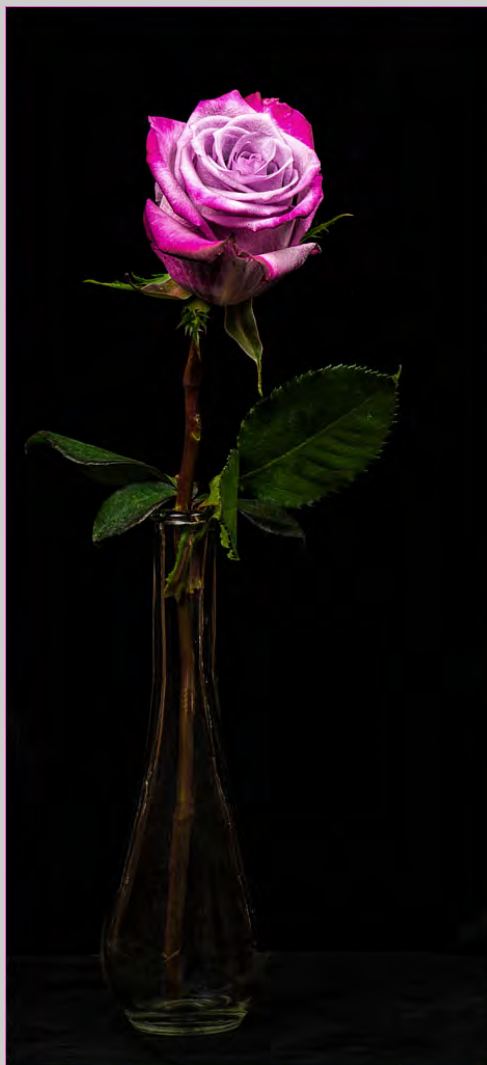

“LAVENDER ROSE”
© BARBARA BURKE
2015 S4C International Exhibition of Photography
PID Color General

PID Color Page 70

<http://www.s4c-photo.org/exhibitions>



“REBOUND RAINBOW”
© BARBARA BURKE
2015 S4C International Exhibition of Photography
PID Color General
HM

PID Color Page 71

<http://www.s4c-photo.org/exhibitions>



**“LEAVING PROVIDENIYA”
© JUDY BURR, PPSA
2015 S4C International Exhibition of Photography
PID Color General**

PID Color Page 72

<http://www.s4c-photo.org/exhibitions>



**“BANDON BEACH SUNSET”
© ROBERT BUSH
2015 S4C International Exhibition of Photography
PID Color Theme (Sunrise or Sunset)**

PID Color Page 73

<http://www.s4c-photo.org/exhibitions>



**“BANDON BEACH SUNSET PANORAMA”
© ROBERT BUSH
2015 S4C International Exhibition of Photography
PID Color Theme (Sunrise or Sunset)**

PID Color Page 74

<http://www.s4c-photo.org/exhibitions>



**“LOW TIDE AT BANDON BEACH”
© ROBERT BUSH
2015 S4C International Exhibition of Photography
PID Color General**

PID Color Page 75

<http://www.s4c-photo.org/exhibitions>



**“SUNSET SEA STACK REFLECTIONS”
© ROBERT BUSH
2015 S4C International Exhibition of Photography
PID Color Theme (Sunrise or Sunset)**

PID Color Page 76

<http://www.s4c-photo.org/exhibitions>



**“TRANQUIL MORNING, BANDON BEACH”
© ROBERT BUSH
2015 S4C International Exhibition of Photography
PID Color General**

PID Color Page 77

<http://www.s4c-photo.org/exhibitions>



“ARISTOCRATS”
© DAVID BUTLER, PPSA
2015 S4C International Exhibition of Photography
PID Color General

PID Color Page 78

<http://www.s4c-photo.org/exhibitions>



"HARD STUFF"
© DAVID BUTLER, PPSA
2015 S4C International Exhibition of Photography
PID Color General

PID Color Page 79

<http://www.s4c-photo.org/exhibitions>



**“BOSQUE SUNSET 5888”
© NAN CARDER, EPSA
2015 S4C International Exhibition of Photography
PID Color Theme (Sunrise or Sunset)**

PID Color Page 80

<http://www.s4c-photo.org/exhibitions>

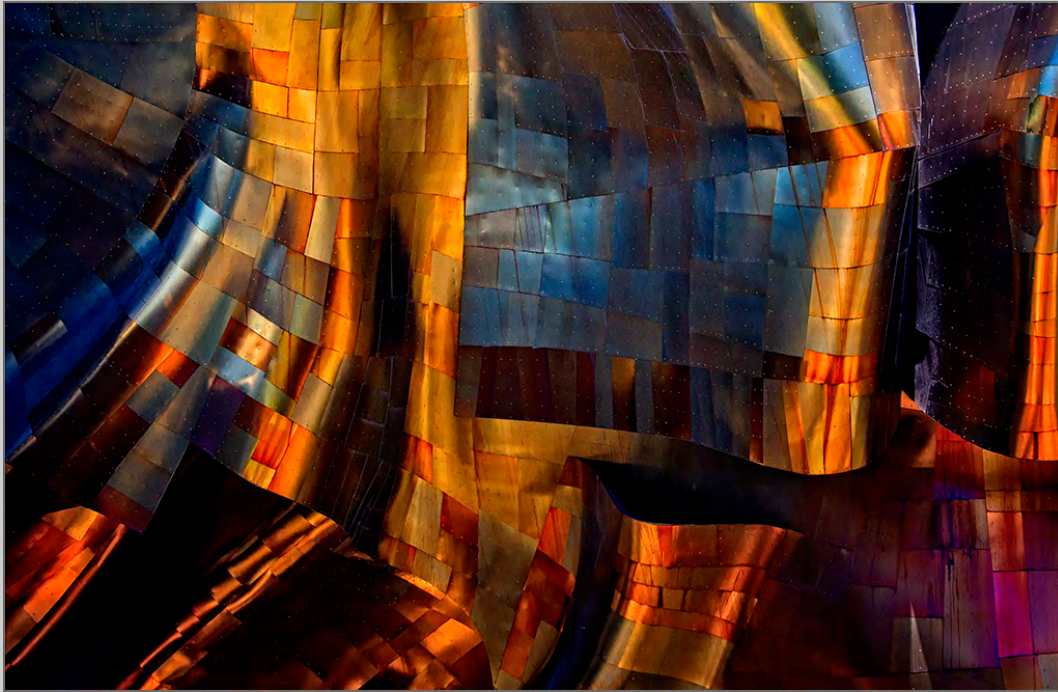

**“EMP 8091”
© NAN CARDER, EPSA
2015 S4C International Exhibition of Photography
PID Color General**

PID Color Page 81

<http://www.s4c-photo.org/exhibitions>



"LA COUNTY AIR SHOW 0618"
© NAN CARDER, EPSA
2015 S4C International Exhibition of Photography
PID Color Theme (Sunrise or Sunset)

PID Color Page 82

<http://www.s4c-photo.org/exhibitions>



“MEIYUAN 1046”
© NAN CARDER, EPSA
2015 S4C International Exhibition of Photography
PID Color General

PID Color Page 83

<http://www.s4c-photo.org/exhibitions>



**“YOSEMITE TUNNEL VIEW 6267”
© NAN CARDER, EPSA
2015 S4C International Exhibition of Photography
PID Color Theme (Sunrise or Sunset)**

PID Color Page 84

<http://www.s4c-photo.org/exhibitions>



“GOING VERTICAL”
© JULIE CHADBURN
2015 S4C International Exhibition of Photography
PID Color General

PID Color Page 85

<http://www.s4c-photo.org/exhibitions>



“MONO LAKE TUFAS”
© JULIE CHADBURN
2015 S4C International Exhibition of Photography
PID Color Theme (Sunrise or Sunset)

PID Color Page 86

<http://www.s4c-photo.org/exhibitions>



“BLOCKED SOLID”
© DANY CHAN, PPSA
2015 S4C International Exhibition of Photography
PID Color General

PID Color Page 87

<http://www.s4c-photo.org/exhibitions>



“HARVEST TIME”
© DANY CHAN, PPSA
2015 S4C International Exhibition of Photography
PID Color General

PID Color Page 88

<http://www.s4c-photo.org/exhibitions>



**“LATE DAY FISHING”
© DANY CHAN, PPSA
2015 S4C International Exhibition of Photography
PID Color Theme (Sunrise or Sunset)**

PID Color Page 89

<http://www.s4c-photo.org/exhibitions>



“SPLASH AND DASH”
© DANY CHAN, PPSA
2015 S4C International Exhibition of Photography
PID Color General

PID Color Page 90

<http://www.s4c-photo.org/exhibitions>



“AFTER SUNSET”
© H.W. CHAN, FPSA, MPSA
2015 S4C International Exhibition of Photography
PID Color Theme (Sunrise or Sunset)

PID Color Page 91

<http://www.s4c-photo.org/exhibitions>



“PEDESTRIAN ZEBRA LINE 1”
© H.W. CHAN, FPSA, MPSA
2015 S4C International Exhibition of Photography
PID Color General

PID Color Page 92

<http://www.s4c-photo.org/exhibitions>

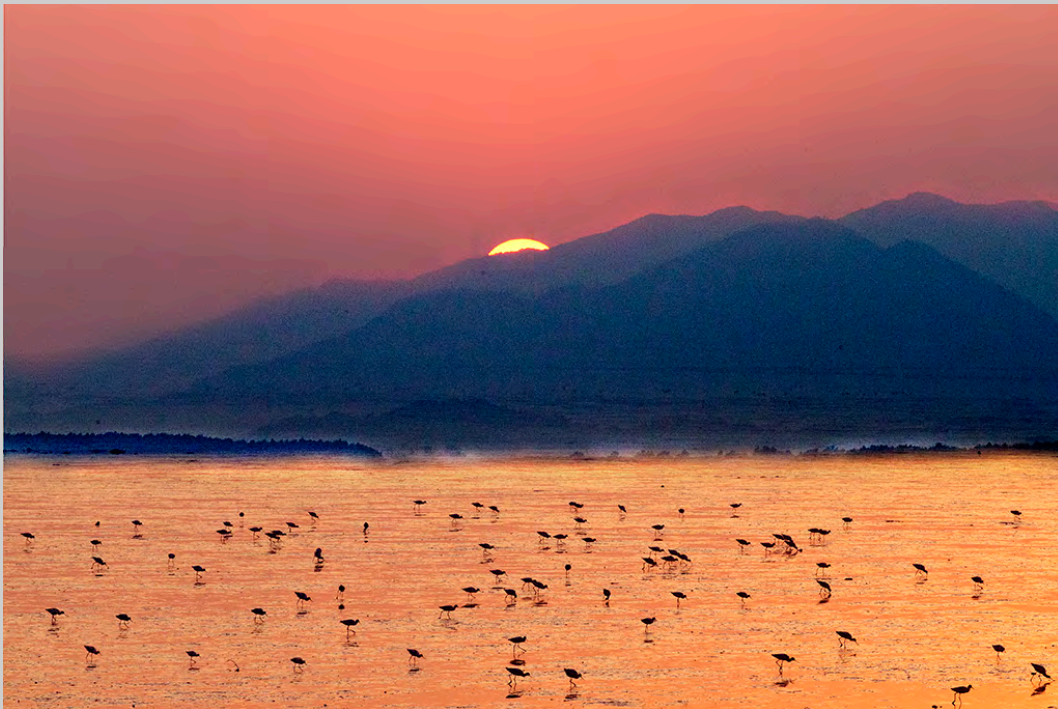

**“THE GOLD TIME OF BREAKFAST”
© H.W. CHAN, FPSA, MPSA
2015 S4C International Exhibition of Photography
PID Color Theme (Sunrise or Sunset)**

PID Color Page 93

<http://www.s4c-photo.org/exhibitions>



**“WOMAN RUGBY 4”
© H.W. CHAN, FPSA, MPSA
2015 S4C International Exhibition of Photography
PID Color General**

PID Color Page 94

<http://www.s4c-photo.org/exhibitions>



**“AFTERNOON WINTER FOG WITH HAWK”
© TIN SANG CHAN
2015 S4C International Exhibition of Photography
PID Color General**

PID Color Page 95

<http://www.s4c-photo.org/exhibitions>



**“EARLY MORNING”
© TIN SANG CHAN
2015 S4C International Exhibition of Photography
PID Color Theme (Sunrise or Sunset)**

PID Color Page 96

<http://www.s4c-photo.org/exhibitions>



“GREAT GRAY OWL LANDING”
© TIN SANG CHAN
2015 S4C International Exhibition of Photography
PID Color General
HM

PID Color Page 97

<http://www.s4c-photo.org/exhibitions>



**“MORNING MIST WITH WHITE SWAN”
© TIN SANG CHAN
2015 S4C International Exhibition of Photography
PID Color General**

PID Color Page 98

<http://www.s4c-photo.org/exhibitions>



“LISA”
© STUART CHAPE
2015 S4C International Exhibition of Photography
PID Color General

PID Color Page 99

<http://www.s4c-photo.org/exhibitions>



“NAGOYA 1”
© STUART CHAPE
2015 S4C International Exhibition of Photography
PID Color General

PID Color Page 100

<http://www.s4c-photo.org/exhibitions>



“EYE”
© WALLACE, KOK HUAN CHEAH
2015 S4C International Exhibition of Photography
PID Color General
HM

PID Color Page 101

<http://www.s4c-photo.org/exhibitions>



“HARVEST”
© WALLACE, KOK HUAN CHEAH
2015 S4C International Exhibition of Photography
PID Color General

PID Color Page 102

<http://www.s4c-photo.org/exhibitions>



"MISTY MORNING (2)"
© WALLACE, KOK HUAN CHEAH
2015 S4C International Exhibition of Photography
PID Color General

PID Color Page 103

<http://www.s4c-photo.org/exhibitions>



“STEP OF MIRRORS”
© WALLACE, KOK HUAN CHEAH
2015 S4C International Exhibition of Photography
PID Color Theme (Sunrise or Sunset)

PID Color Page 104

<http://www.s4c-photo.org/exhibitions>

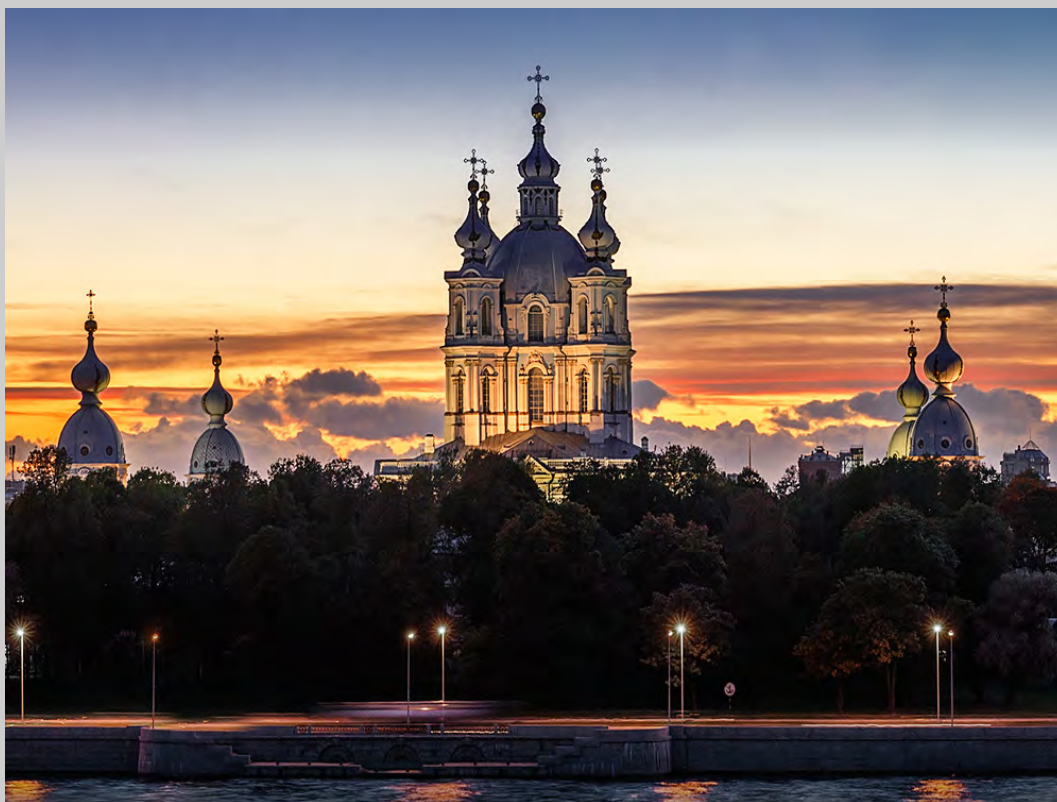

“SUNSET(2)”
© WALLACE, KOK HUAN CHEAH
2015 S4C International Exhibition of Photography
PID Color Theme (Sunrise or Sunset)

PID Color Page 105

<http://www.s4c-photo.org/exhibitions>

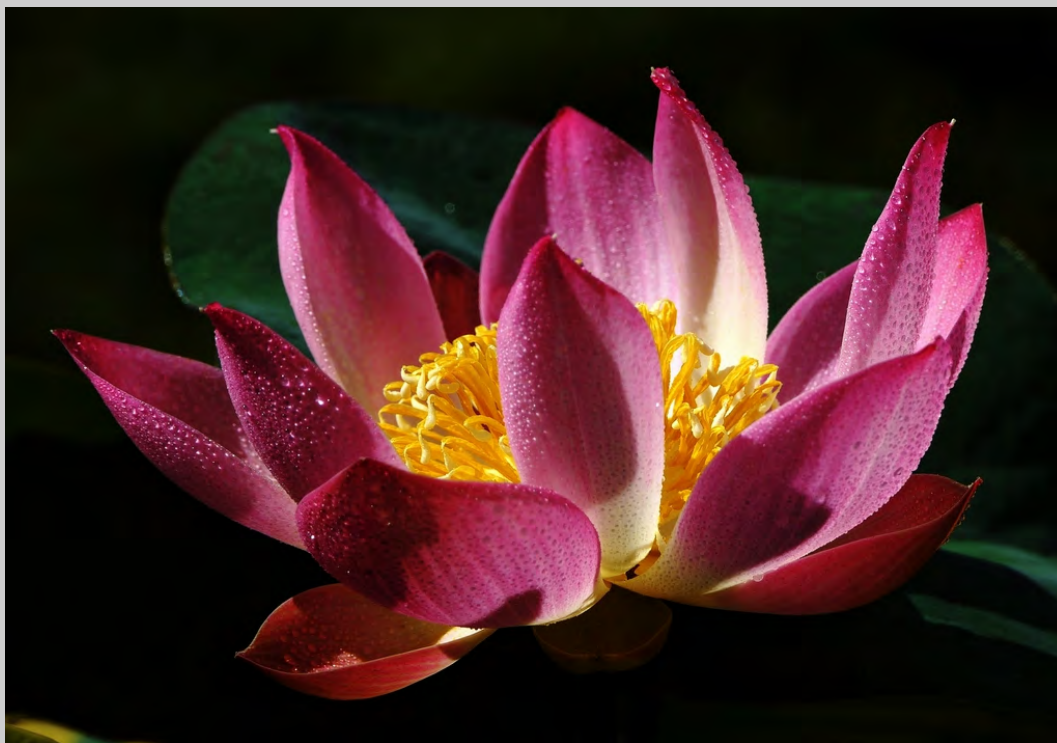

“ALL OPEN”
© SHERMAN CHEANG
2015 S4C International Exhibition of Photography
PID Color General

PID Color Page 106

<http://www.s4c-photo.org/exhibitions>



“DELICIOUS”
© SHERMAN CHEANG
2015 S4C International Exhibition of Photography
PID Color General

PID Color Page 107

<http://www.s4c-photo.org/exhibitions>



“LIMPID”
© JINGHUI CHEN
2015 S4C International Exhibition of Photography
PID Color General

PID Color Page 108

<http://www.s4c-photo.org/exhibitions>



“THE CHILD NO.1”
© JINGHUI CHEN
2015 S4C International Exhibition of Photography
PID Color General

PID Color Page 109

<http://www.s4c-photo.org/exhibitions>



“LIGHT”
© XIN QUAN CHEN
2015 S4C International Exhibition of Photography
PID Color General

PID Color Page 110

<http://www.s4c-photo.org/exhibitions>



“A BIG FAMILY”
© XINXIN CHEN
2015 S4C International Exhibition of Photography
PID Color Theme (Sunrise or Sunset)

PID Color Page 111

<http://www.s4c-photo.org/exhibitions>

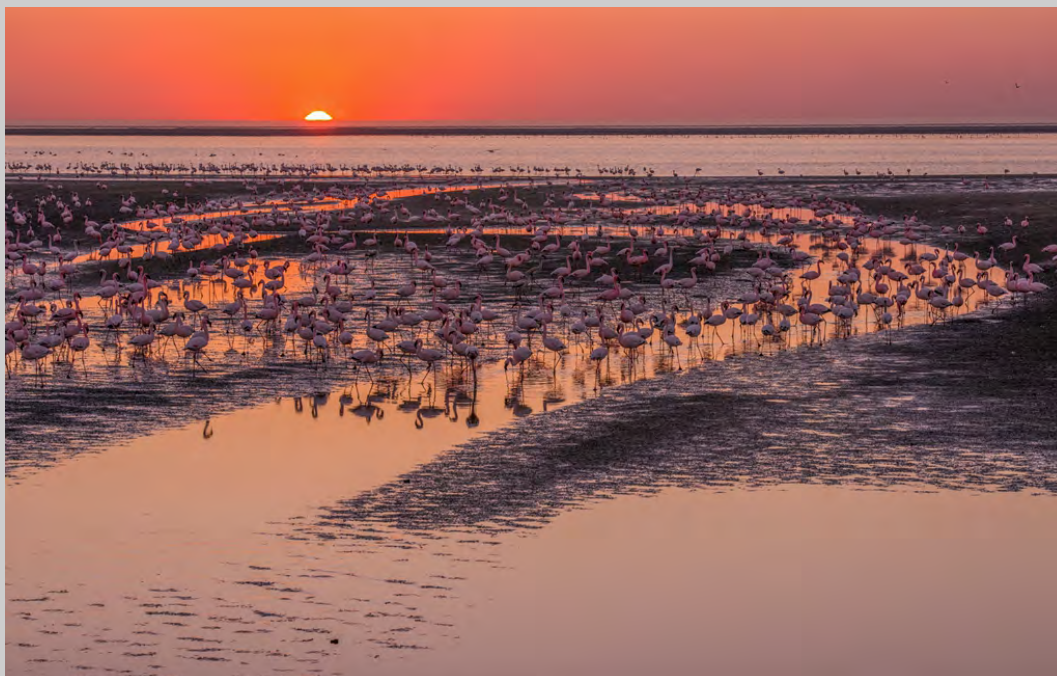

“SUN SET”
© XINXIN CHEN
2015 S4C International Exhibition of Photography
PID Color Theme (Sunrise or Sunset)
HM

PID Color Page 112

<http://www.s4c-photo.org/exhibitions>



“VICTORIA FALLS SUNRISE”
© XINXIN CHEN
2015 S4C International Exhibition of Photography
PID Color Theme (Sunrise or Sunset)

PID Color Page 113

<http://www.s4c-photo.org/exhibitions>



“WALKING INTO THE DUSK”
© XINXIN CHEN
2015 S4C International Exhibition of Photography
PID Color Theme (Sunrise or Sunset)

PID Color Page 114

<http://www.s4c-photo.org/exhibitions>



“LIFT NETS”
© SHU CHEUK, PPSA
2015 S4C International Exhibition of Photography
PID Color General

PID Color Page 115

<http://www.s4c-photo.org/exhibitions>



“REFRESHING ESCAPE”
© SHU CHEUK, PPSA
2015 S4C International Exhibition of Photography
PID Color General

PID Color Page 116

<http://www.s4c-photo.org/exhibitions>



**“THE SAND DUNES”
© SHU CHEUK, PPSA
2015 S4C International Exhibition of Photography
PID Color Theme (Sunrise or Sunset)**

PID Color Page 117

<http://www.s4c-photo.org/exhibitions>



**“EAGLE CAUGHT A FISH 2”
© KOON NAM CHEUNG, PPSA
2015 S4C International Exhibition of Photography
PID Color General**

PID Color Page 118

<http://www.s4c-photo.org/exhibitions>



**“EAGLE CAUGHT A FISH 3”
© KOON NAM CHEUNG, PPSA
2015 S4C International Exhibition of Photography
PID Color General**

PID Color Page 119

<http://www.s4c-photo.org/exhibitions>



**“EAGLE CAUGHT A FISH 5”
© KOON NAM CHEUNG, PPSA
2015 S4C International Exhibition of Photography
PID Color General**

PID Color Page 120

<http://www.s4c-photo.org/exhibitions>



"ON THE WAY HOME#28"
© TSUN-HSIUNG CHIAN, MPSA
2015 S4C International Exhibition of Photography
PID Color Theme (Sunrise or Sunset)

PID Color Page 121

<http://www.s4c-photo.org/exhibitions>



**“SHEEP IN WINTER#5”
© TSUN-HSIUNG CHIAN, MPSA
2015 S4C International Exhibition of Photography
PID Color Theme (Sunrise or Sunset)**

PID Color Page 122

<http://www.s4c-photo.org/exhibitions>



**“THE CAVALRY WARRIORS”
© TSUN-HSIUNG CHIAN, MPSA
2015 S4C International Exhibition of Photography
PID Color General**

PID Color Page 123

<http://www.s4c-photo.org/exhibitions>



“THE SUNSET#10”
© TSUN-HSIUNG CHIAN, MPSA
2015 S4C International Exhibition of Photography
PID Color Theme (Sunrise or Sunset)

PID Color Page 124

<http://www.s4c-photo.org/exhibitions>



“WET LEAF”
© CARL CLOSE, EPSA
2015 S4C International Exhibition of Photography
PID Color General

PID Color Page 125

<http://www.s4c-photo.org/exhibitions>



“RONE AT WORK”
© DIANA CLOSE
2015 S4C International Exhibition of Photography
PID Color General



“CARRY THE FLAG”
© DARREN COLE
2015 S4C International Exhibition of Photography
PID Color General

PID Color Page 127

<http://www.s4c-photo.org/exhibitions>



**“GNARLY TREE”
© DARREN COLE
2015 S4C International Exhibition of Photography
PID Color General**

PID Color Page 128

<http://www.s4c-photo.org/exhibitions>



“JOSHUA SUNSET”
© DARREN COLE
2015 S4C International Exhibition of Photography
PID Color Theme (Sunrise or Sunset)

PID Color Page 129

<http://www.s4c-photo.org/exhibitions>



**“DAWN SNOW GEESE FLYOUT”
© WARD CONAWAY
2015 S4C International Exhibition of Photography
PID Color Theme (Sunrise or Sunset)**

PID Color Page 130

<http://www.s4c-photo.org/exhibitions>



“LOVERS”
© KENNETH COOKE, PPSA
2015 S4C International Exhibition of Photography
PID Color General
HM

PID Color Page 131

<http://www.s4c-photo.org/exhibitions>



**“LIONESSE STARE”
© KEN CORDAS, APSA
2015 S4C International Exhibition of Photography
PID Color General**

PID Color Page 132

<http://www.s4c-photo.org/exhibitions>



“ONE SHARP TIP”
© KEN CORDAS, APSA
2015 S4C International Exhibition of Photography
PID Color General

PID Color Page 133

<http://www.s4c-photo.org/exhibitions>



**“CHARMING KACIE IN BLACK HAT”
© LARRY COWLES, FPSA, GMP
2015 S4C International Exhibition of Photography
PID Color General**

PID Color Page 134

<http://www.s4c-photo.org/exhibitions>



**“COCO DAYDREAMING”
© LARRY COWLES, FPSA, GMPSA
2015 S4C International Exhibition of Photography
PID Color General**

PID Color Page 135

<http://www.s4c-photo.org/exhibitions>



**“LINDA YELLOW WRAP”
© LARRY COWLES, FPSA, GMPSA
2015 S4C International Exhibition of Photography
PID Color General
HM**

PID Color Page 136

<http://www.s4c-photo.org/exhibitions>



“MORNING GLORY MONO”
© LARRY COWLES, FPSA, GMPSA
2015 S4C International Exhibition of Photography
PID Color Theme (Sunrise or Sunset)
HM

PID Color Page 137

<http://www.s4c-photo.org/exhibitions>



**“SABRINA PRETTY BLUE EYES IN RED”
© LARRY COWLES, FPSA, GMP
2015 S4C International Exhibition of Photography
PID Color General
HM**

PID Color Page 138

<http://www.s4c-photo.org/exhibitions>



**“ANIKA CHECKING HER EARRING”
© SUSAN COWLES, APSA, EPSA
2015 S4C International Exhibition of Photography
PID Color General**

PID Color Page 139

<http://www.s4c-photo.org/exhibitions>



**“CASSIE WRAPPED IN RED SILK”
© SUSAN COWLES, APSA, EPSA
2015 S4C International Exhibition of Photography
PID Color General
S4C Bronze**

PID Color Page 140

<http://www.s4c-photo.org/exhibitions>



**“NATALIE N IN RED BOW HAT”
© SUSAN COWLES, APSA, EPSA
2015 S4C International Exhibition of Photography
PID Color General
HM**

PID Color Page 141

<http://www.s4c-photo.org/exhibitions>



**“VERA WRAPPED IN PAISLEY”
© SUSAN COWLES, APSA, EPSA
2015 S4C International Exhibition of Photography
PID Color General**

PID Color Page 142

<http://www.s4c-photo.org/exhibitions>



**“BOATS NEED HELP”
© SANDRA CRANTZ
2015 S4C International Exhibition of Photography
PID Color General**

PID Color Page 143

<http://www.s4c-photo.org/exhibitions>



“GOOFY TEETH”
© SANDRA CRANTZ
2015 S4C International Exhibition of Photography
PID Color General

PID Color Page 144

<http://www.s4c-photo.org/exhibitions>



**“GREAT BIG BITE”
© SANDRA CRANTZ
2015 S4C International Exhibition of Photography
PID Color General**

PID Color Page 145

<http://www.s4c-photo.org/exhibitions>



**“REALLY RED”
© SANDRA CRANTZ
2015 S4C International Exhibition of Photography
PID Color General
HM**

PID Color Page 146

<http://www.s4c-photo.org/exhibitions>



“EUROL”
© JOS CUPPENS
2015 S4C International Exhibition of Photography
PID Color General

PID Color Page 147

<http://www.s4c-photo.org/exhibitions>



**“MET DOLK”
© JOS CUPPENS
2015 S4C International Exhibition of Photography
PID Color General**

PID Color Page 148

<http://www.s4c-photo.org/exhibitions>



“SHELL-2”
© JOS CUPPENS
2015 S4C International Exhibition of Photography
PID Color General

PID Color Page 149

<http://www.s4c-photo.org/exhibitions>



“FLORIDA COASTLINE SUNSET”
© JIM DAVID, EPSA
2015 S4C International Exhibition of Photography
PID Color Theme (Sunrise or Sunset)

PID Color Page 150

<http://www.s4c-photo.org/exhibitions>



“ORANG PORTRAIT 2”
© JIM DAVID, EPSA
2015 S4C International Exhibition of Photography
PID Color General

PID Color Page 151

<http://www.s4c-photo.org/exhibitions>



“TULIP”
© BRIAN DAVIS
2015 S4C International Exhibition of Photography
PID Color General

PID Color Page 152

<http://www.s4c-photo.org/exhibitions>



“CHALDEN LENTICULAR CLOUDS”
© NANCIELLEN DAVIS, PPSA
2015 S4C International Exhibition of Photography
PID Color Theme (Sunrise or Sunset)

PID Color Page 153

<http://www.s4c-photo.org/exhibitions>

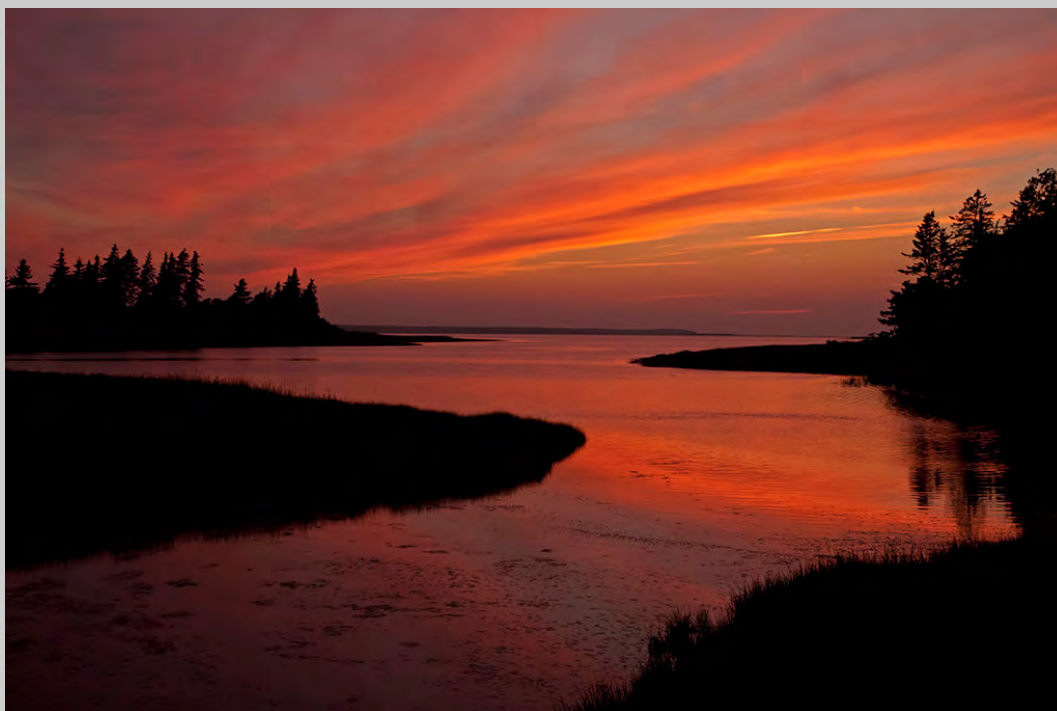

**“LITTLE SHEMOGUE SUNSET”
© NANCIELLEN DAVIS, PPSA
2015 S4C International Exhibition of Photography
PID Color Theme (Sunrise or Sunset)**

PID Color Page 154

<http://www.s4c-photo.org/exhibitions>



**“SWISS CHAPEL IN AUTUMN”
© NANCIELLEN DAVIS, PPSA
2015 S4C International Exhibition of Photography
PID Color General**

PID Color Page 155

<http://www.s4c-photo.org/exhibitions>



**“NAAST ELKAAR”
© ROBERT DEGLIN
2015 S4C International Exhibition of Photography
PID Color General**

PID Color Page 156

<http://www.s4c-photo.org/exhibitions>



**“GRAND CANYON”
© DADUAN DENG
2015 S4C International Exhibition of Photography
PID Color Theme (Sunrise or Sunset)**

PID Color Page 157

<http://www.s4c-photo.org/exhibitions>



**“SHAPE OF MOUNTAIN”
© DADUAN DENG
2015 S4C International Exhibition of Photography
PID Color Theme (Sunrise or Sunset)**

PID Color Page 158

<http://www.s4c-photo.org/exhibitions>



**“BLACK ERICA PRAYING_9870”
© PATRICIA DEVORSS
2015 S4C International Exhibition of Photography
PID Color General**

PID Color Page 159

<http://www.s4c-photo.org/exhibitions>



**“COOPER_2098”
© PATRICIA DEVORSS
2015 S4C International Exhibition of Photography
PID Color General**

PID Color Page 160

<http://www.s4c-photo.org/exhibitions>

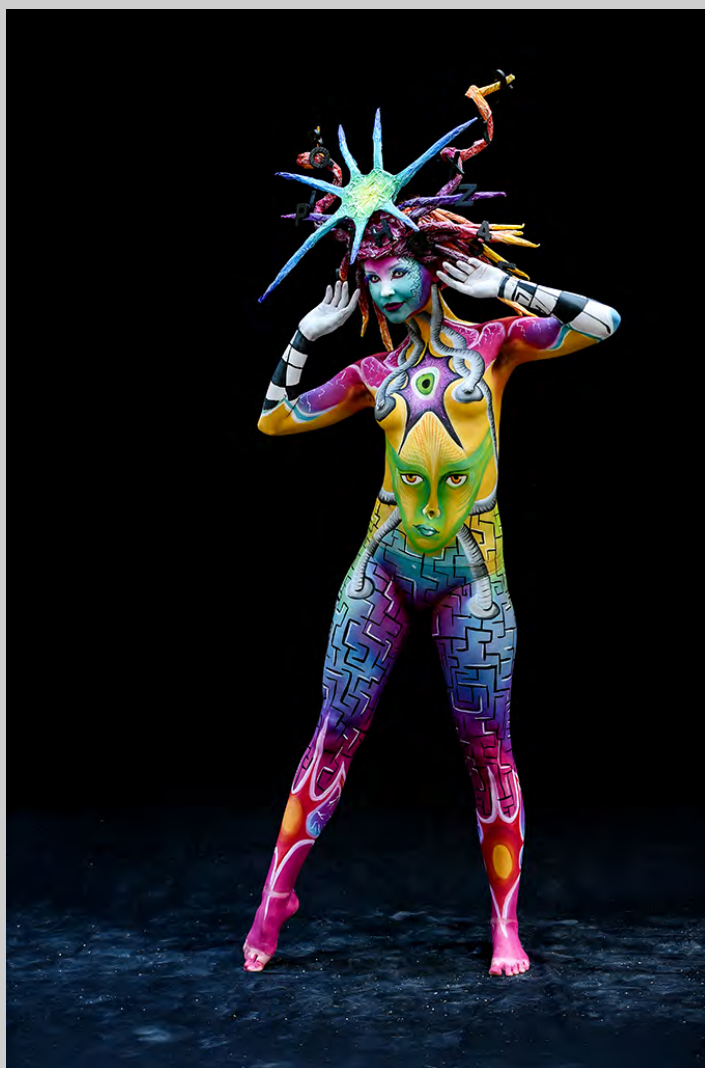

“PUZZLE”
© ROMAN DOBLANDER
2015 S4C International Exhibition of Photography
PID Color General

PID Color Page 161

<http://www.s4c-photo.org/exhibitions>



**“MS AMARYLLIS”
© SARAH DONNER
2015 S4C International Exhibition of Photography
PID Color General**

PID Color Page 162

<http://www.s4c-photo.org/exhibitions>



**“STRIKING GOLD”
© SARAH DONNER
2015 S4C International Exhibition of Photography
PID Color General**

PID Color Page 163

<http://www.s4c-photo.org/exhibitions>



**“THE HEART OF THE MATTER”
© SARAH DONNER
2015 S4C International Exhibition of Photography
PID Color General**

PID Color Page 164

<http://www.s4c-photo.org/exhibitions>



“FIRE MEETS ICE”
© ROBERT DOTSON
2015 S4C International Exhibition of Photography
PID Color Theme (Sunrise or Sunset)

PID Color Page 165

<http://www.s4c-photo.org/exhibitions>



“SUNSET CROSSING”
© ROBERT DOTSON
2015 S4C International Exhibition of Photography
PID Color Theme (Sunrise or Sunset)

PID Color Page 166

<http://www.s4c-photo.org/exhibitions>



**“EDGES OF DESICCATION”
© JEFF DUNN
2015 S4C International Exhibition of Photography
PID Color General**

PID Color Page 167

<http://www.s4c-photo.org/exhibitions>



"HOT SPRINGS DESOLATION"
© JEFF DUNN
2015 S4C International Exhibition of Photography
PID Color General

PID Color Page 168

<http://www.s4c-photo.org/exhibitions>



**“PERSEPHONE'S SPRING AWAKENING”
© JEFF DUNN
2015 S4C International Exhibition of Photography
PID Color General**

PID Color Page 169

<http://www.s4c-photo.org/exhibitions>



“PAINTED_3971”
© IRENE EHRENNREICH
2015 S4C International Exhibition of Photography
PID Color General

PID Color Page 170

<http://www.s4c-photo.org/exhibitions>



“PRINCESS AT HOME”
© RUNE EIDE
2015 S4C International Exhibition of Photography
PID Color General

PID Color Page 171

<http://www.s4c-photo.org/exhibitions>



**“WINTER SOLSTICE”
© RUNE EIDE
2015 S4C International Exhibition of Photography
PID Color Theme (Sunrise or Sunset)**

PID Color Page 172

<http://www.s4c-photo.org/exhibitions>



“BAGAN SUNSET”
© CHRIS ELLISON
2015 S4C International Exhibition of Photography
PID Color Theme (Sunrise or Sunset)

PID Color Page 173

<http://www.s4c-photo.org/exhibitions>

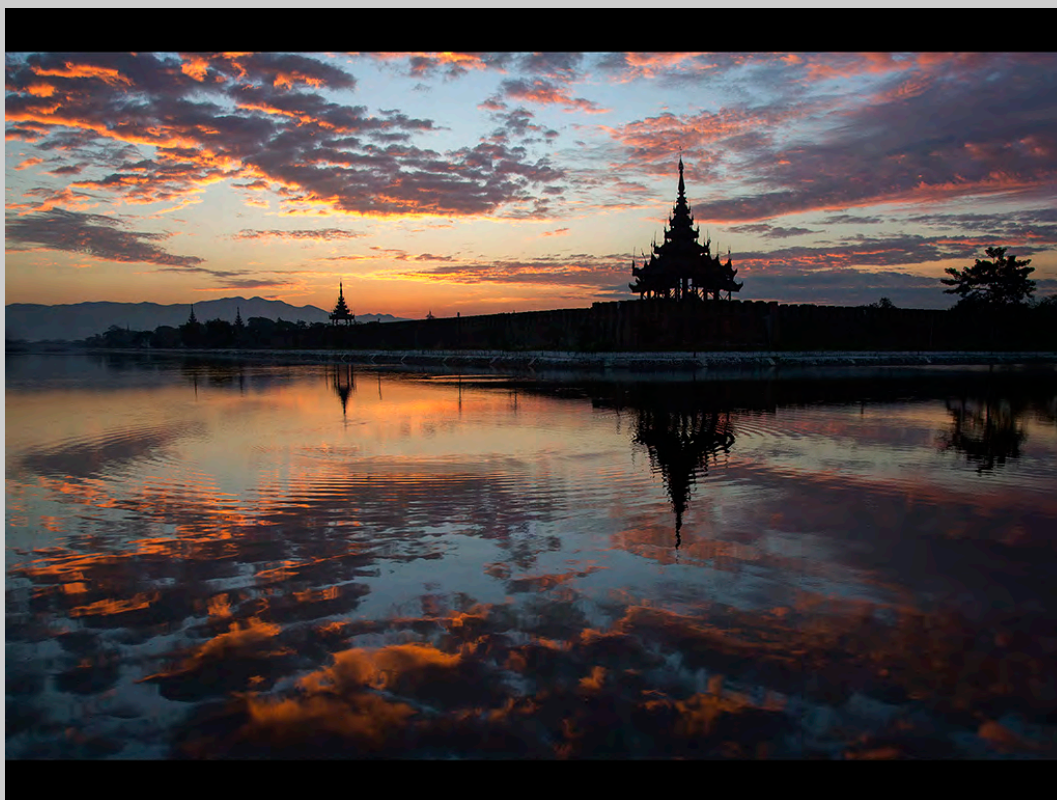

**“MANDALAY FORT AT SUNRISE”
© CHRIS ELLISON
2015 S4C International Exhibition of Photography
PID Color Theme (Sunrise or Sunset)**

PID Color Page 174

<http://www.s4c-photo.org/exhibitions>



**“MONK WITH CAPE”
© CHRIS ELLISON
2015 S4C International Exhibition of Photography
PID Color General**

PID Color Page 175

<http://www.s4c-photo.org/exhibitions>



“UMBRELLAS IN BURANO”
© CHRIS ELLISON
2015 S4C International Exhibition of Photography
PID Color General

PID Color Page 176

<http://www.s4c-photo.org/exhibitions>



“CONFUSSED ROOSTER”
© RAYMOND EMERY
2015 S4C International Exhibition of Photography
PID Color Theme (Sunrise or Sunset)

PID Color Page 177

<http://www.s4c-photo.org/exhibitions>



“ARCHWAY NEAR XIA PU”
© GERALD H EMMERICH JR, HONPSA, GMPSA
2015 S4C International Exhibition of Photography
PID Color General

PID Color Page 178

<http://www.s4c-photo.org/exhibitions>



**“CYCLE AND BIKE IN GAMLA STAN”
© GERALD H EMMERICH JR, HONPSA, GMPSA
2015 S4C International Exhibition of Photography
PID Color General**

PID Color Page 179

<http://www.s4c-photo.org/exhibitions>



**“HUDSON BAY AURORA”
© GERALD H EMMERICH JR, HONPSA, GMPSA
2015 S4C International Exhibition of Photography
PID Color General**

PID Color Page 180

<http://www.s4c-photo.org/exhibitions>



“MT TIANMEN SWITCHBACKS”
© GERALD H EMMERICH JR, HONPSA, GMPSA
2015 S4C International Exhibition of Photography
PID Color General

PID Color Page 181

<http://www.s4c-photo.org/exhibitions>



"STREET ARTIST"
© NICOLA EVANS
2015 S4C International Exhibition of Photography
PID Color General

PID Color Page 182

<http://www.s4c-photo.org/exhibitions>



**“WOMAN MILKING”
© Omid Farrokhi
2015 S4C International Exhibition of Photography
PID Color General**

PID Color Page 183

<http://www.s4c-photo.org/exhibitions>

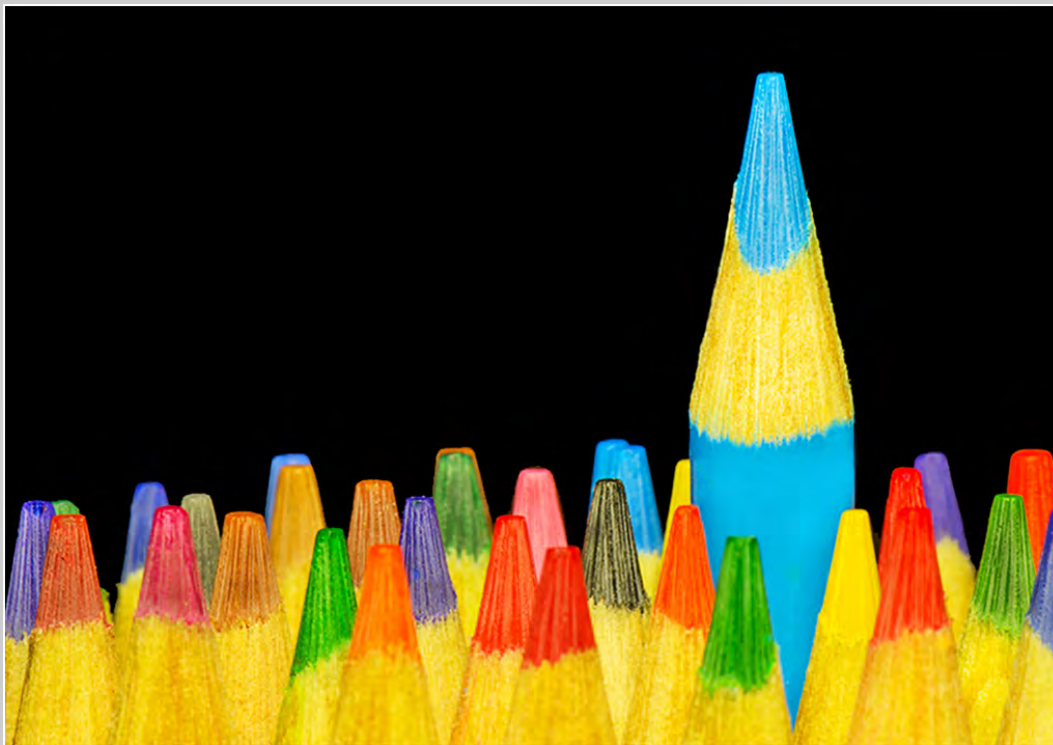

“BLUE PENCIL”
© DAVID I. FISHER
2015 S4C International Exhibition of Photography
PID Color General

PID Color Page 184

<http://www.s4c-photo.org/exhibitions>



“STRAWBERRY SQUARE”
© DAVID I. FISHER
2015 S4C International Exhibition of Photography
PID Color General

PID Color Page 185

<http://www.s4c-photo.org/exhibitions>



“DIESEL TRAIN”
© MARJORIE FORREST, APSA, PPSA
2015 S4C International Exhibition of Photography
PID Color General

PID Color Page 186

<http://www.s4c-photo.org/exhibitions>



“FREEDOM TOWER”
© MARJORIE FORREST, APSA, PPSA
2015 S4C International Exhibition of Photography
PID Color Theme (Sunrise or Sunset)
HM

PID Color Page 187

<http://www.s4c-photo.org/exhibitions>



“GRAND TETON SUNRISE”
© MARJORIE FORREST, APSA, PPSA
2015 S4C International Exhibition of Photography
PID Color Theme (Sunrise or Sunset)

PID Color Page 188

<http://www.s4c-photo.org/exhibitions>



"IRIS BEAUTY"
© MARJORIE FORREST, APSA, PPSA
2015 S4C International Exhibition of Photography
PID Color General

PID Color Page 189

<http://www.s4c-photo.org/exhibitions>



“MAJESTIC EAGLE”
© MARJORIE FORREST, APSA, PPSA
2015 S4C International Exhibition of Photography
PID Color General

PID Color Page 190

<http://www.s4c-photo.org/exhibitions>



**“MORMAN BARN AT SUNRISE”
© MARJORIE FORREST, APSA, PPSA
2015 S4C International Exhibition of Photography
PID Color Theme (Sunrise or Sunset)**

PID Color Page 191

<http://www.s4c-photo.org/exhibitions>



“AVOCET TRIO”
© DONALD FRISQUE, APSA, EPSA
2015 S4C International Exhibition of Photography
PID Color General

PID Color Page 192

<http://www.s4c-photo.org/exhibitions>



"MANGROVE SUNSET"
© DONALD FRISQUE, APSA, EPSA
2015 S4C International Exhibition of Photography
PID Color Theme (Sunrise or Sunset)

PID Color Page 193

<http://www.s4c-photo.org/exhibitions>



“GREEN EDGE”
© WALTER GABERTHUEL, MPSA
2015 S4C International Exhibition of Photography
PID Color General

PID Color Page 194

<http://www.s4c-photo.org/exhibitions>



“WEATHERPROOF”
© WALTER GABERTHUEL, MPSA
2015 S4C International Exhibition of Photography
PID Color General

PID Color Page 195

<http://www.s4c-photo.org/exhibitions>



“WHITE CLOTH”
© WALTER GABERTHUEL, MPSA
2015 S4C International Exhibition of Photography
PID Color General
HM

PID Color Page 196

<http://www.s4c-photo.org/exhibitions>



“AT THE CHICANE”
© RON GAFNEY
2015 S4C International Exhibition of Photography
PID Color General



“GLOSTER METEOR”
© RON GAFNEY
2015 S4C International Exhibition of Photography
PID Color General



"PITTS AEROBATICS"
© RON GAFNEY
2015 S4C International Exhibition of Photography
PID Color General

PID Color Page 199
<http://www.s4c-photo.org/exhibitions>



“TAKES THE LEAD”
© RON GAFNEY
2015 S4C International Exhibition of Photography
PID Color General

PID Color Page 200

<http://www.s4c-photo.org/exhibitions>



“WAN FENG LING SUNRISE”
© YONGAN GAN
2015 S4C International Exhibition of Photography
PID Color Theme (Sunrise or Sunset)

PID Color Page 201

<http://www.s4c-photo.org/exhibitions>

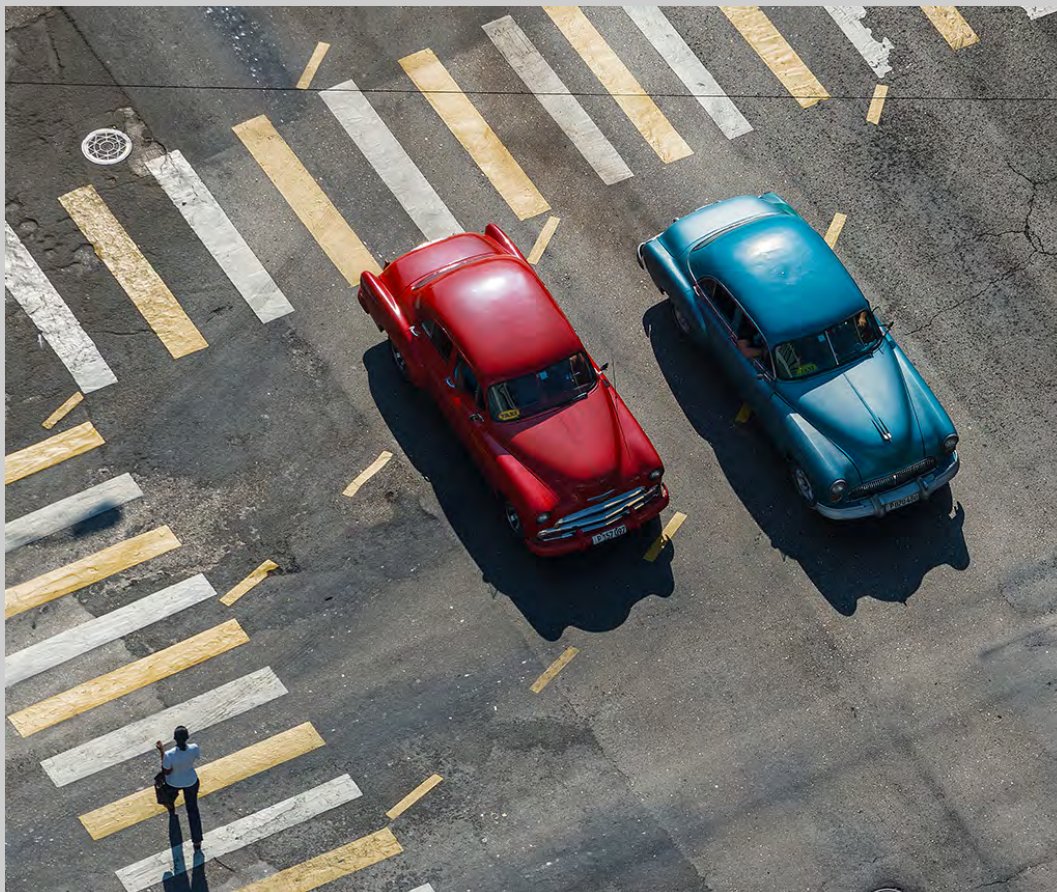

“CARS”
© MARCO GARABELLO, MPSA
2015 S4C International Exhibition of Photography
PID Color General

PID Color Page 202

<http://www.s4c-photo.org/exhibitions>



“DAWN”
© MARCO GARABELLO, MPSA
2015 S4C International Exhibition of Photography
PID Color Theme (Sunrise or Sunset)

PID Color Page 203

<http://www.s4c-photo.org/exhibitions>



**“CANADA DAY CARDINAL 7655”
© VIKI GAUL, APSA, PPSA
2015 S4C International Exhibition of Photography
PID Color General**

PID Color Page 204

<http://www.s4c-photo.org/exhibitions>



**“EGRET AND JET TRAILS 0544”
© VIKI GAUL, APSA, PPSA
2015 S4C International Exhibition of Photography
PID Color General**

PID Color Page 205

<http://www.s4c-photo.org/exhibitions>



**“FISH AND BUBBLES 5686”
© VIKI GAUL, APSA, PPSA
2015 S4C International Exhibition of Photography
PID Color General
HM**

PID Color Page 206

<http://www.s4c-photo.org/exhibitions>



**“ISLAND GULLS AT SUNSET 5826”
© VIKI GAUL, APSA, PPSA
2015 S4C International Exhibition of Photography
PID Color Theme (Sunrise or Sunset)**

PID Color Page 207

<http://www.s4c-photo.org/exhibitions>



**“SPOONBILL COMING DOWN 2969”
© VIKI GAUL, APSA, PPSA
2015 S4C International Exhibition of Photography
PID Color General**

PID Color Page 208

<http://www.s4c-photo.org/exhibitions>



“COLORFUL”
© YOUSEF GHASEMI
2015 S4C International Exhibition of Photography
PID Color General

PID Color Page 209

<http://www.s4c-photo.org/exhibitions>



“HOUSE ON THE LAGOON”
© YOUSEF GHASEMI
2015 S4C International Exhibition of Photography
PID Color General

PID Color Page 210

<http://www.s4c-photo.org/exhibitions>



“SMILE”
© YOUSEF GHASEMI
2015 S4C International Exhibition of Photography
PID Color General

PID Color Page 211

<http://www.s4c-photo.org/exhibitions>



**“LOCH RANNOCH RAINBOW”
© JOHN GILKERSON, EPSA
2015 S4C International Exhibition of Photography
PID Color General**

PID Color Page 212

<http://www.s4c-photo.org/exhibitions>



“RUM SUNSET”
© JOHN GILKERSON, EPSA
2015 S4C International Exhibition of Photography
PID Color Theme (Sunrise or Sunset)

PID Color Page 213

<http://www.s4c-photo.org/exhibitions>

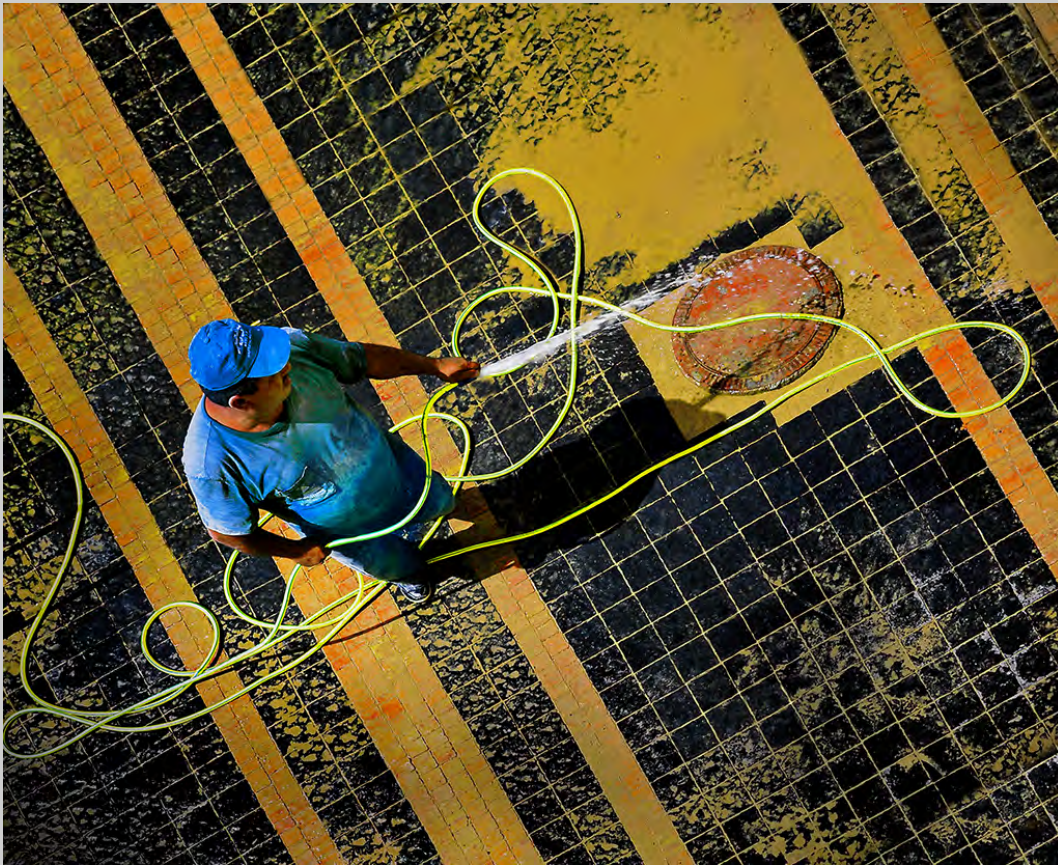

“SCREEN-WIPER”
© LEONID GOLDIN
2015 S4C International Exhibition of Photography
PID Color General

PID Color Page 214

<http://www.s4c-photo.org/exhibitions>

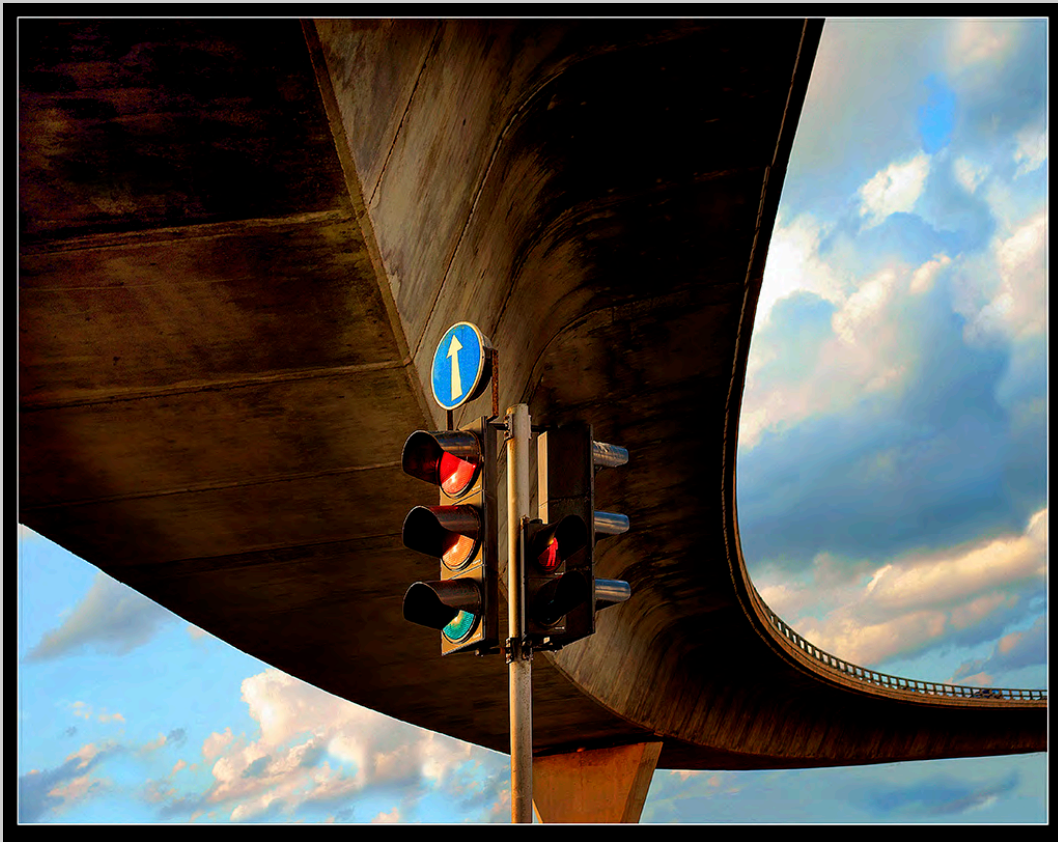

**“UNDER THE BRIDGE”
© LEONID GOLDIN
2015 S4C International Exhibition of Photography
PID Color General**

PID Color Page 215

<http://www.s4c-photo.org/exhibitions>



“ALONG THE SHORE”
© RUTH GOLDWASSER
2015 S4C International Exhibition of Photography
PID Color General

PID Color Page 216

<http://www.s4c-photo.org/exhibitions>



“THE GRADUATE”
© RUTH GOLDWASSER
2015 S4C International Exhibition of Photography
PID Color General

PID Color Page 217

<http://www.s4c-photo.org/exhibitions>

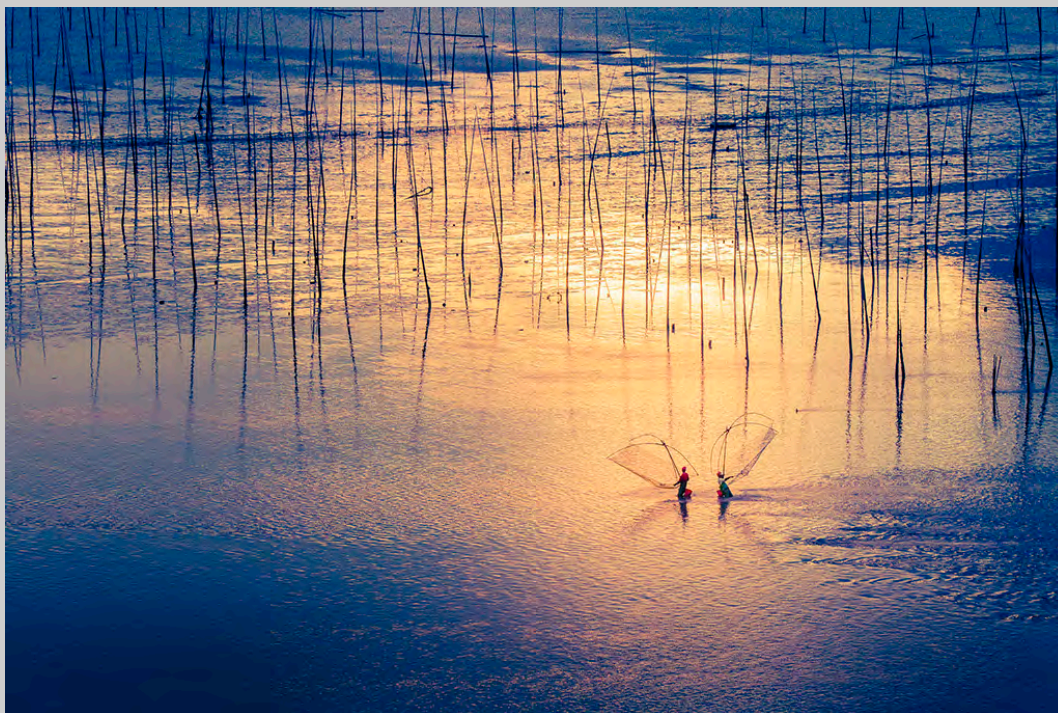

**“BUTTERFLY 2”
© JIAN GUO GONG
2015 S4C International Exhibition of Photography
PID Color General
HM**

PID Color Page 218

<http://www.s4c-photo.org/exhibitions>



**“MB PIER NOVEMBER SUNSET”
© FRANK GOROSZKO
2015 S4C International Exhibition of Photography
PID Color Theme (Sunrise or Sunset)**

PID Color Page 219

<http://www.s4c-photo.org/exhibitions>



“DAINTY SULPHUR ON ASTER”
© BRIAN GRANT
2015 S4C International Exhibition of Photography
PID Color General

PID Color Page 220

<http://www.s4c-photo.org/exhibitions>



**“HANGING ON 1”
© BRIAN GRANT
2015 S4C International Exhibition of Photography
PID Color General**

PID Color Page 221

<http://www.s4c-photo.org/exhibitions>



**“SNOWY EGRET HIGH KEY”
© BRIAN GRANT
2015 S4C International Exhibition of Photography
PID Color General**



“MUSICIAN”
© FARAZ HABIBALLAHIAN
2015 S4C International Exhibition of Photography
PID Color General

PID Color Page 223

<http://www.s4c-photo.org/exhibitions>



“AUTUMN COMES 17”
© WOLFGANG HABRINGER
2015 S4C International Exhibition of Photography
PID Color General

PID Color Page 224

<http://www.s4c-photo.org/exhibitions>



“LANGBATHSEE 65”
© WOLFGANG HABRINGER
2015 S4C International Exhibition of Photography
PID Color General

PID Color Page 225

<http://www.s4c-photo.org/exhibitions>



**“KUGGHAMN”
© JAN HAGG
2015 S4C International Exhibition of Photography
PID Color General**

PID Color Page 226

<http://www.s4c-photo.org/exhibitions>

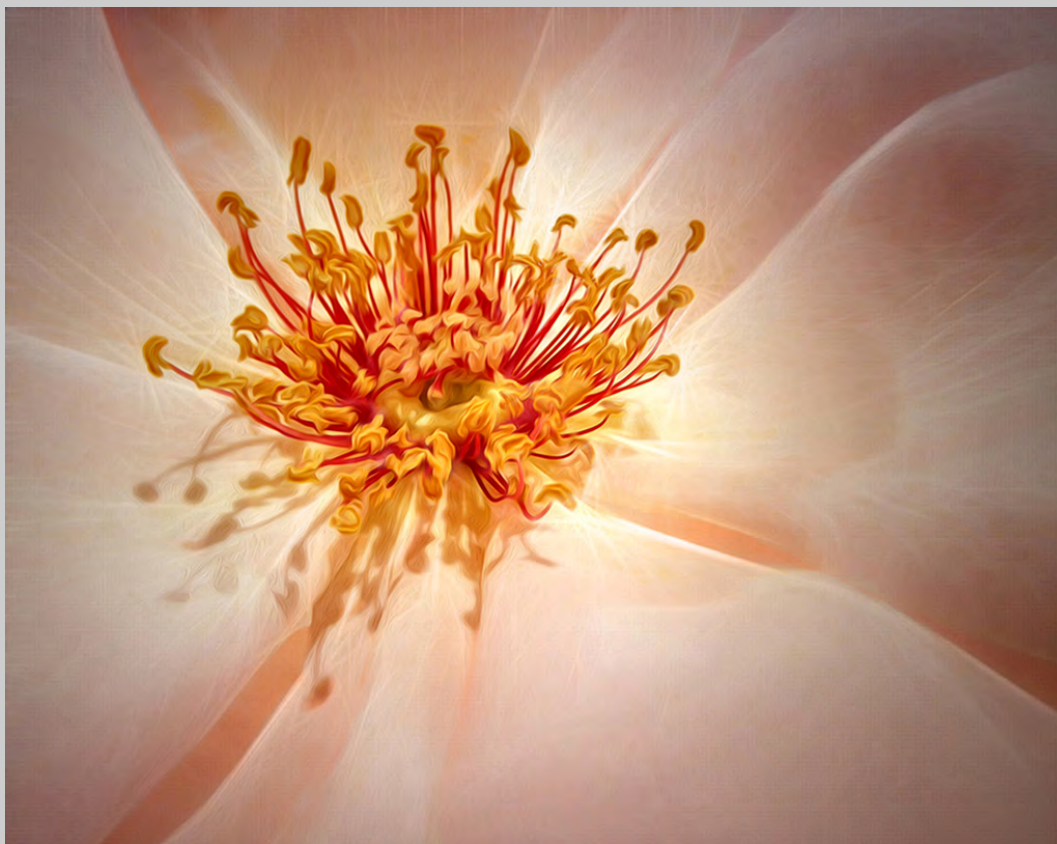

**“CENTER OF ATTENTION”
© JAN HANDMAN
2015 S4C International Exhibition of Photography
PID Color General**

PID Color Page 227

<http://www.s4c-photo.org/exhibitions>



**“DREAMSCAPE”
© JAN HANDMAN
2015 S4C International Exhibition of Photography
PID Color General**

PID Color Page 228

<http://www.s4c-photo.org/exhibitions>



**“HANDS OF AN ARTIST”
© JAN HANDMAN
2015 S4C International Exhibition of Photography
PID Color General
HM**

PID Color Page 229

<http://www.s4c-photo.org/exhibitions>



**“LEAFY BOUQUET”
© JAN HANDMAN
2015 S4C International Exhibition of Photography
PID Color General
HM**

PID Color Page 230

<http://www.s4c-photo.org/exhibitions>



“HOHES ZIEL”
© RALF HANISCH, EPSA
2015 S4C International Exhibition of Photography
PID Color General

PID Color Page 231

<http://www.s4c-photo.org/exhibitions>



“TIM MIT HUND”
© RALF HANISCH, EPSA
2015 S4C International Exhibition of Photography
PID Color General

PID Color Page 232

<http://www.s4c-photo.org/exhibitions>



**“SUNBURST OVER LUDLOW CASTLE”
© RICHARD HARPER, EPSA
2015 S4C International Exhibition of Photography
PID Color Theme (Sunrise or Sunset)**

PID Color Page 233

<http://www.s4c-photo.org/exhibitions>



“CAGED”
© COLIN HARRISON, EPSA
2015 S4C International Exhibition of Photography
PID Color General

PID Color Page 234

<http://www.s4c-photo.org/exhibitions>



“GREEN CAR”
© COLIN HARRISON, EPSA
2015 S4C International Exhibition of Photography
PID Color General

PID Color Page 235

<http://www.s4c-photo.org/exhibitions>



“RUSSEL AND FRIEND”
© COLIN HARRISON, EPSA
2015 S4C International Exhibition of Photography
PID Color General

PID Color Page 236

<http://www.s4c-photo.org/exhibitions>



**“THE PASSENGER”
© COLIN HARRISON, EPSA
2015 S4C International Exhibition of Photography
PID Color General**

PID Color Page 237

<http://www.s4c-photo.org/exhibitions>



“HOHLOHSEE”
© FRANK HAUSDOERFER
2015 S4C International Exhibition of Photography
PID Color Theme (Sunrise or Sunset)

PID Color Page 238

<http://www.s4c-photo.org/exhibitions>



“PRINCE OF NIGHT”
© FRANK HAUSDOERFER
2015 S4C International Exhibition of Photography
PID Color General

PID Color Page 239

<http://www.s4c-photo.org/exhibitions>



“KOYAMA FOOT”
© JIAN HE
2015 S4C International Exhibition of Photography
PID Color General

PID Color Page 240

<http://www.s4c-photo.org/exhibitions>



“SIBLINGS ON HIGHLANDS”
© JIAN HE
2015 S4C International Exhibition of Photography
PID Color General

PID Color Page 241

<http://www.s4c-photo.org/exhibitions>



“TRANSITIONS”
© JIAN HE
2015 S4C International Exhibition of Photography
PID Color General

PID Color Page 242

<http://www.s4c-photo.org/exhibitions>



“ZHUAN SHAN”
© JIAN HE
2015 S4C International Exhibition of Photography
PID Color General

PID Color Page 243

<http://www.s4c-photo.org/exhibitions>

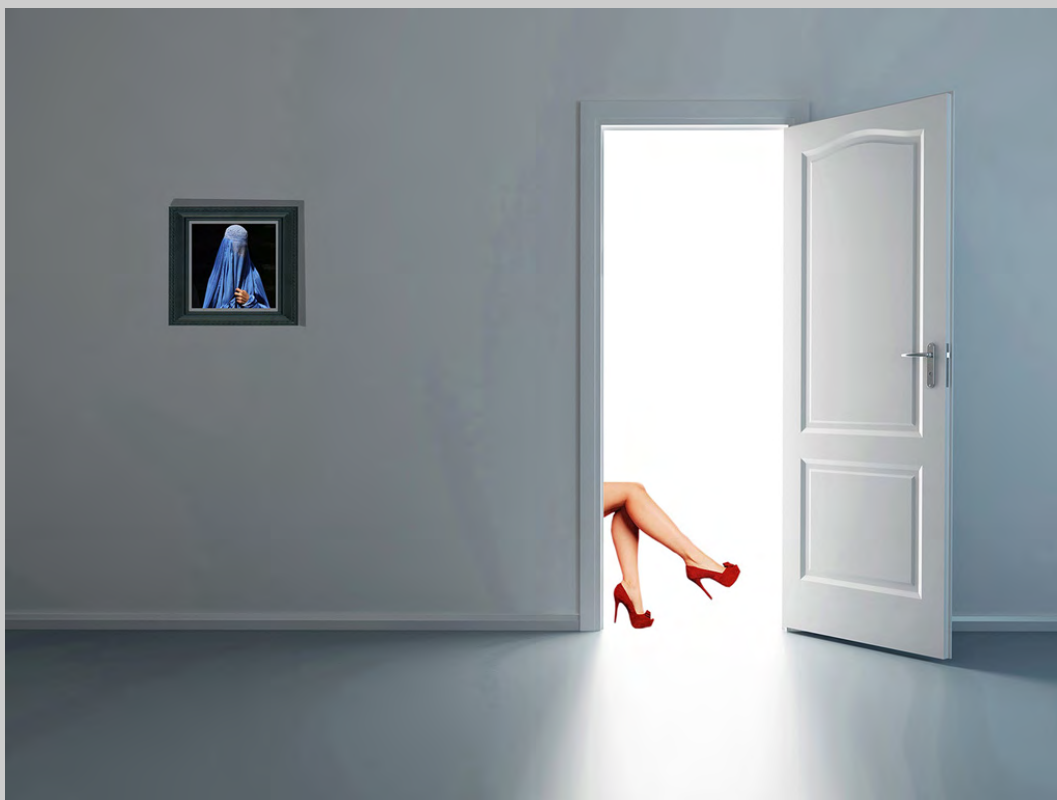

“HIJAB”
© HAMID REZA HELALI
2015 S4C International Exhibition of Photography
PID Color General
S4C Silver

PID Color Page 244

<http://www.s4c-photo.org/exhibitions>



“SWIM”
© HAMID REZA HELALI
2015 S4C International Exhibition of Photography
PID Color General

PID Color Page 245

<http://www.s4c-photo.org/exhibitions>



“TRAIN”
© HAMID REZA HELALI
2015 S4C International Exhibition of Photography
PID Color General

PID Color Page 246

<http://www.s4c-photo.org/exhibitions>



“CHEEKY”
© ZEE KEK HENG, MPSA
2015 S4C International Exhibition of Photography
PID Color General

PID Color Page 247

<http://www.s4c-photo.org/exhibitions>



**“INLE LAKE AT SUNSET”
© ZEE KEK HENG, MPSA
2015 S4C International Exhibition of Photography
PID Color Theme (Sunrise or Sunset)**

PID Color Page 248

<http://www.s4c-photo.org/exhibitions>



“LADY IN PINK HOOD”
© ZEE KEK HENG, MPSA
2015 S4C International Exhibition of Photography
PID Color General

PID Color Page 249

<http://www.s4c-photo.org/exhibitions>

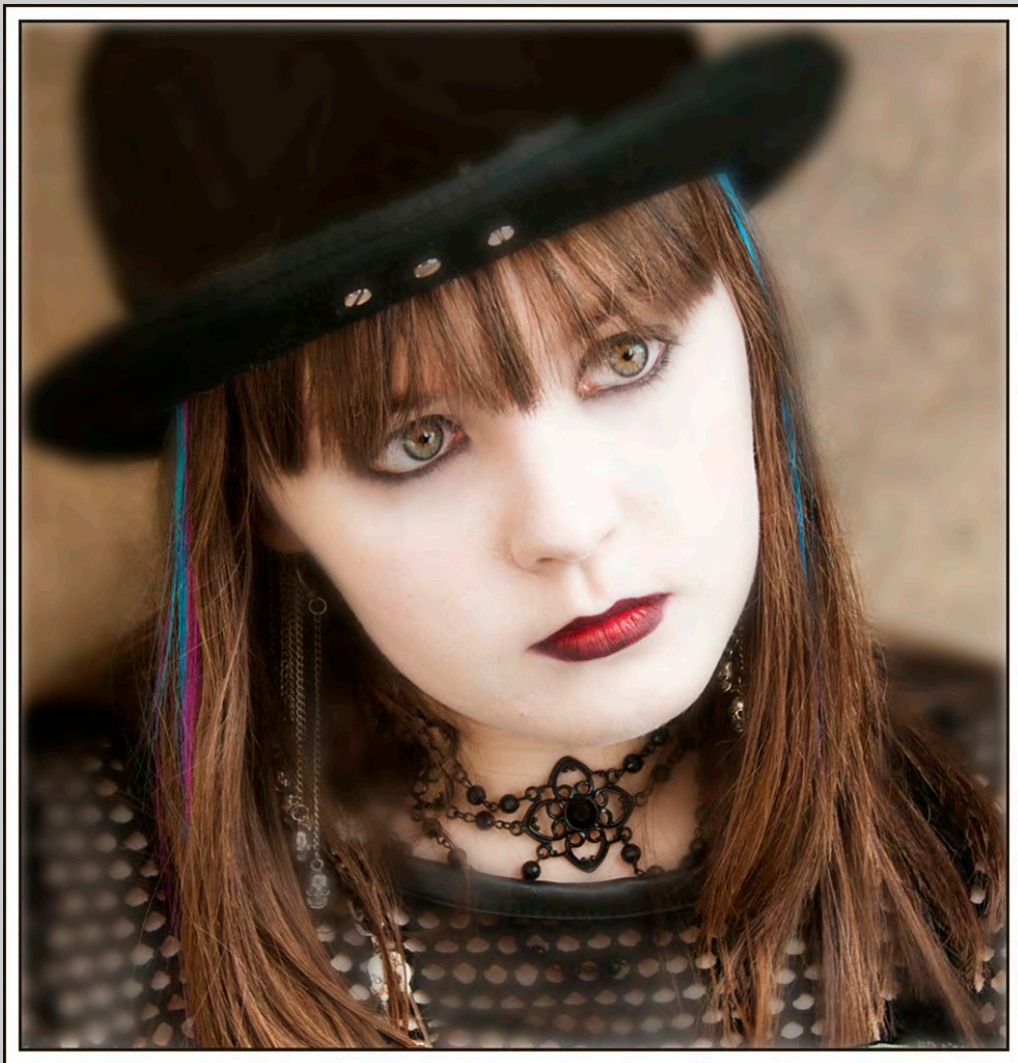

“MISS X”
© BILL HERBERT
2015 S4C International Exhibition of Photography
PID Color General
Chair’s Award - UPI

PID Color Page 250

<http://www.s4c-photo.org/exhibitions>



**“INLET SUNRISE”
© LARRY HINSON
2015 S4C International Exhibition of Photography
PID Color Theme (Sunrise or Sunset)**

PID Color Page 251

<http://www.s4c-photo.org/exhibitions>



**“INNER HARBOR MUSICIAN”
© LARRY HINSON
2015 S4C International Exhibition of Photography
PID Color General**

PID Color Page 252

<http://www.s4c-photo.org/exhibitions>



**“OCEAN CITY MORNING”
© LARRY HINSON
2015 S4C International Exhibition of Photography
PID Color Theme (Sunrise or Sunset)**

PID Color Page 253

<http://www.s4c-photo.org/exhibitions>



“TWO PEARS”
© DENNIS HIRNING, APSA, EPSA
2015 S4C International Exhibition of Photography
PID Color General

PID Color Page 254

<http://www.s4c-photo.org/exhibitions>



“CINDERELLA”
© ALEXANDER HOCHHAUS
2015 S4C International Exhibition of Photography
PID Color General

PID Color Page 255

<http://www.s4c-photo.org/exhibitions>



“SENSUAL MIRROR”
© ALEXANDER HOCHHAUS
2015 S4C International Exhibition of Photography
PID Color General

PID Color Page 256

<http://www.s4c-photo.org/exhibitions>



“SHOETIME”
© ALEXANDER HOCHHAUS
2015 S4C International Exhibition of Photography
PID Color General

PID Color Page 257

<http://www.s4c-photo.org/exhibitions>



“DOUBLE DAYLILIES”
© JENNI HORSNELL, GMPA
2015 S4C International Exhibition of Photography
PID Color General
HM

PID Color Page 258

<http://www.s4c-photo.org/exhibitions>



“SPARRING PARTNERS”
© JENNI HORSNELL, GMPSA
2015 S4C International Exhibition of Photography
PID Color General

PID Color Page 259

<http://www.s4c-photo.org/exhibitions>



“THE ARGUMENT”
© JENNI HORSNELL, GMPA
2015 S4C International Exhibition of Photography
PID Color General
HM

PID Color Page 260

<http://www.s4c-photo.org/exhibitions>



**“CALIFORNIA OCEAN BEACH SUNSET”
© YOUMANS HSIONG
2015 S4C International Exhibition of Photography
PID Color Theme (Sunrise or Sunset)**

PID Color Page 261

<http://www.s4c-photo.org/exhibitions>



**“MONO LAKE SUNSET”
© YOUMANS HSIONG
2015 S4C International Exhibition of Photography
PID Color Theme (Sunrise or Sunset)**

PID Color Page 262

<http://www.s4c-photo.org/exhibitions>

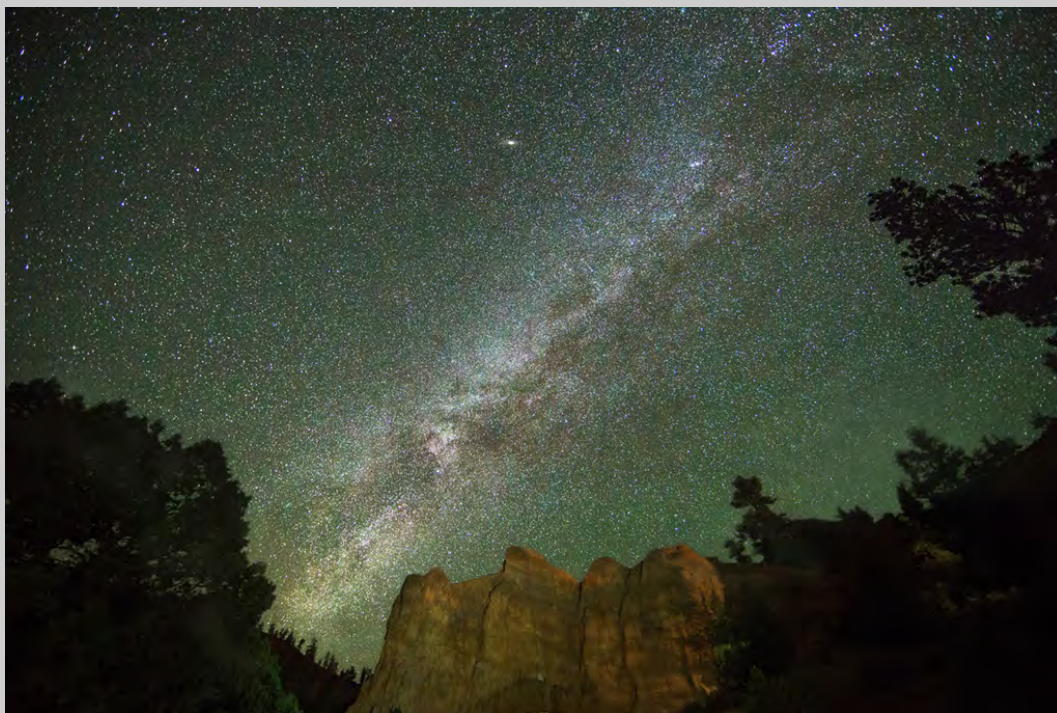

**“RED CANYON MILKYWAY”
© YOUMANS HSIONG
2015 S4C International Exhibition of Photography
PID Color General**

PID Color Page 263

<http://www.s4c-photo.org/exhibitions>



**“THE CLEAN ENERGY”
© YOUMANS HSIONG
2015 S4C International Exhibition of Photography
PID Color General**

PID Color Page 264

<http://www.s4c-photo.org/exhibitions>



**“ELECTRIC WATER DROP COLLISION”
© GEORGE HUTCHISON
2015 S4C International Exhibition of Photography
PID Color General**

PID Color Page 265

<http://www.s4c-photo.org/exhibitions>



“MAUI SUNSET”
© GEORGE HUTCHISON
2015 S4C International Exhibition of Photography
PID Color Theme (Sunrise or Sunset)
S4C Gold

PID Color Page 266

<http://www.s4c-photo.org/exhibitions>



**“REFUGE AT DAWN”
© GEORGE HUTCHISON
2015 S4C International Exhibition of Photography
PID Color Theme (Sunrise or Sunset)**

PID Color Page 267

<http://www.s4c-photo.org/exhibitions>



**“WEE WILLY II AT DAWN”
© GEORGE HUTCHISON
2015 S4C International Exhibition of Photography
PID Color Theme (Sunrise or Sunset)
S4C Bronze**

PID Color Page 268

<http://www.s4c-photo.org/exhibitions>



**“WILDWOOD SUNDOWN”
© GEORGE HUTCHISON
2015 S4C International Exhibition of Photography
PID Color Theme (Sunrise or Sunset)**

PID Color Page 269

<http://www.s4c-photo.org/exhibitions>



**“SYNONYMOUS”
© JALIL JABBARI
2015 S4C International Exhibition of Photography
PID Color General**

PID Color Page 270

<http://www.s4c-photo.org/exhibitions>



**“DAWN JOKULSARLON LAGOON NO 2”
© DENA JANSON
2015 S4C International Exhibition of Photography
PID Color General**

PID Color Page 271

<http://www.s4c-photo.org/exhibitions>



**“FOGGY DAWN MONUMENT VALLEY NO 3”
© DENA JANSON
2015 S4C International Exhibition of Photography
PID Color General**

PID Color Page 272

<http://www.s4c-photo.org/exhibitions>



“CHAINED”
© BARBARA JENKIN, EPSA
2015 S4C International Exhibition of Photography
PID Color General

PID Color Page 273

<http://www.s4c-photo.org/exhibitions>



“EVENING DELIGHT”
© BARBARA JENKIN, EPSA
2015 S4C International Exhibition of Photography
PID Color General

PID Color Page 274

<http://www.s4c-photo.org/exhibitions>



“JULIANNE”
© BARBARA JENKIN, EPSA
2015 S4C International Exhibition of Photography
PID Color General

PID Color Page 275

<http://www.s4c-photo.org/exhibitions>



“SWEET STARE”
© BARBARA JENKIN, EPSA
2015 S4C International Exhibition of Photography
PID Color General

PID Color Page 276

<http://www.s4c-photo.org/exhibitions>



**“ROSA STRETCHING”
© MALCOLM JENKIN, MPSA
2015 S4C International Exhibition of Photography
PID Color General
HM**

PID Color Page 277

<http://www.s4c-photo.org/exhibitions>



“TILLIE”
© MALCOLM JENKIN, MPSA
2015 S4C International Exhibition of Photography
PID Color General
HM

PID Color Page 278

<http://www.s4c-photo.org/exhibitions>



**“GRAND CANYON SUNSET LIGHT”
© BUCK JENKINS, MPSA
2015 S4C International Exhibition of Photography
PID Color Theme (Sunrise or Sunset)**

PID Color Page 279

<http://www.s4c-photo.org/exhibitions>



"FATY"
© ROGER JOURDAIN
2015 S4C International Exhibition of Photography
PID Color General

PID Color Page 280

<http://www.s4c-photo.org/exhibitions>



“INDONESIAN DRIVER”
© ROGER JOURDAIN
2015 S4C International Exhibition of Photography
PID Color General

PID Color Page 281

<http://www.s4c-photo.org/exhibitions>



**“MISS IN BLUE”
© ROGER JOURDAIN
2015 S4C International Exhibition of Photography
PID Color General**

PID Color Page 282

<http://www.s4c-photo.org/exhibitions>



“WATER PLEASURE”
© ROGER JOURDAIN
2015 S4C International Exhibition of Photography
PID Color General

PID Color Page 283

<http://www.s4c-photo.org/exhibitions>



“KOMMST DU”
© WOLFGANG KAEDING, GMPSA
2015 S4C International Exhibition of Photography
PID Color General

PID Color Page 284

<http://www.s4c-photo.org/exhibitions>



“ROBBERFLY WITH PREY 3”
© MARCUS KAM SEONG SIT
2015 S4C International Exhibition of Photography
PID Color General

PID Color Page 285

<http://www.s4c-photo.org/exhibitions>



“EL CAP AND REFLECTION”
© MARIE KANE, APSA
2015 S4C International Exhibition of Photography
PID Color General

PID Color Page 286

<http://www.s4c-photo.org/exhibitions>



“HIGH JUMP”
© JOSEF KASTNER
2015 S4C International Exhibition of Photography
PID Color General

PID Color Page 287

<http://www.s4c-photo.org/exhibitions>



**“RED NORA”
© JOSEF KASTNER
2015 S4C International Exhibition of Photography
PID Color General**

PID Color Page 288

<http://www.s4c-photo.org/exhibitions>



“BUGGY NEEDS GAS”
© ERIK KISSA, APSA, MPSA
2015 S4C International Exhibition of Photography
PID Color General

PID Color Page 289

<http://www.s4c-photo.org/exhibitions>



“KUTZTOWN BOYS”
© ERIK KISSA, APSA, MPSA
2015 S4C International Exhibition of Photography
PID Color General

PID Color Page 290

<http://www.s4c-photo.org/exhibitions>



“COLORFUL KAYAKS”
© JEFFREY KLUG
2015 S4C International Exhibition of Photography
PID Color General

PID Color Page 291

<http://www.s4c-photo.org/exhibitions>

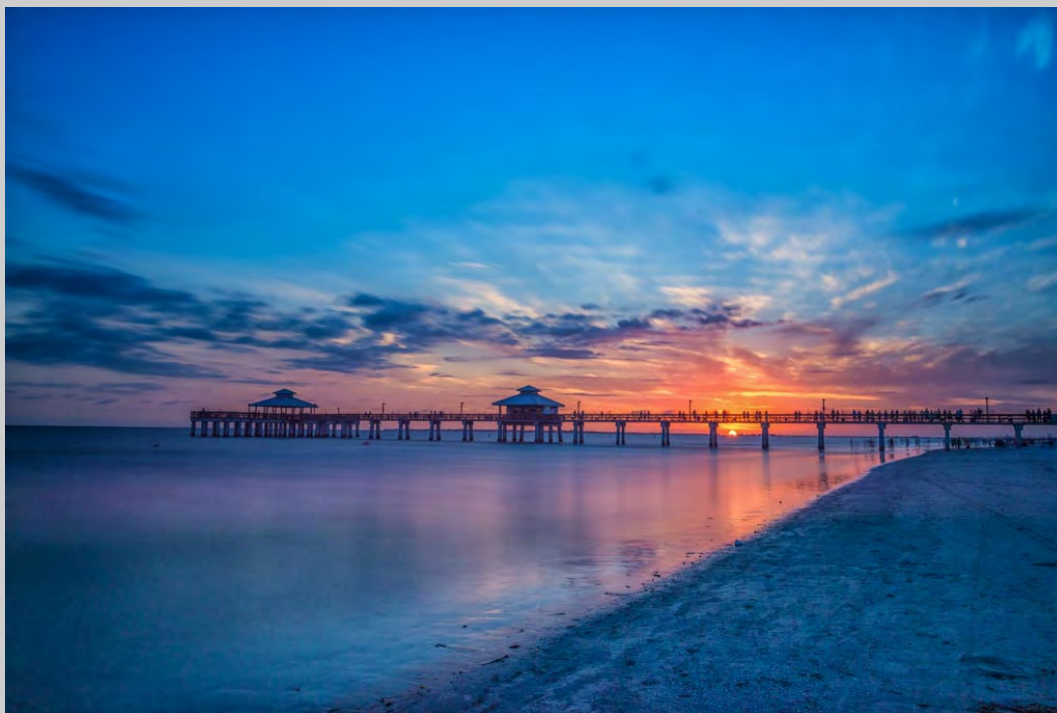

**“FORT MYERS BEACH PIER 2”
© JEFFREY KLUG
2015 S4C International Exhibition of Photography
PID Color Theme (Sunrise or Sunset)**

PID Color Page 292

<http://www.s4c-photo.org/exhibitions>



"ROCK AND SUNSET"
© JEFFREY KLUG
2015 S4C International Exhibition of Photography
PID Color Theme (Sunrise or Sunset)

PID Color Page 293

<http://www.s4c-photo.org/exhibitions>



**“STORM AT NEW SMYRNA BEACH”
© JEFFREY KLUG
2015 S4C International Exhibition of Photography
PID Color General**

PID Color Page 294

<http://www.s4c-photo.org/exhibitions>



**“SUNRISE ON BLUE RIDGE”
© JEFFREY KLUG
2015 S4C International Exhibition of Photography
PID Color Theme (Sunrise or Sunset)**

PID Color Page 295

<http://www.s4c-photo.org/exhibitions>



“SALT FIELDS”
© JANEZ KRAMAR
2015 S4C International Exhibition of Photography
PID Color General

PID Color Page 296

<http://www.s4c-photo.org/exhibitions>



“STREET”
© JANEZ KRAMAR
2015 S4C International Exhibition of Photography
PID Color General

PID Color Page 297

<http://www.s4c-photo.org/exhibitions>



“BRIDGE AT TWILIGHT”
© IRENE KRAMER
2015 S4C International Exhibition of Photography
PID Color Theme (Sunrise or Sunset)

PID Color Page 298

<http://www.s4c-photo.org/exhibitions>



“COMMON LOON AND CHICK”
© IRENE KRAMER
2015 S4C International Exhibition of Photography
PID Color General
HM

PID Color Page 299

<http://www.s4c-photo.org/exhibitions>



**“MORNING ROUND-UP”
© IRENE KRAMER
2015 S4C International Exhibition of Photography
PID Color General**

PID Color Page 300

<http://www.s4c-photo.org/exhibitions>



“ORIOLE ON CATTAIL”
© IRENE KRAMER
2015 S4C International Exhibition of Photography
PID Color General

PID Color Page 301

<http://www.s4c-photo.org/exhibitions>



**“SUNRISE AT YEI BI CHEI”
© IRENE KRAMER
2015 S4C International Exhibition of Photography
PID Color Theme (Sunrise or Sunset)
HM**

PID Color Page 302

<http://www.s4c-photo.org/exhibitions>



“CAPE COD SURFER”
© BARBARA KRAWCZYK, PPSA
2015 S4C International Exhibition of Photography
PID Color Theme (Sunrise or Sunset)

PID Color Page 303

<http://www.s4c-photo.org/exhibitions>



"HOT ROD"
© BARBARA KRAWCZYK, PPSA
2015 S4C International Exhibition of Photography
PID Color General

PID Color Page 304

<http://www.s4c-photo.org/exhibitions>



“POPPY”
© BARBARA KRAWCZYK, PPSA
2015 S4C International Exhibition of Photography
PID Color General

PID Color Page 305

<http://www.s4c-photo.org/exhibitions>



“ANHINGA IN A BOX”
© BARBARA KUEBLER, EPSA
2015 S4C International Exhibition of Photography
PID Color General

PID Color Page 306

<http://www.s4c-photo.org/exhibitions>



“BUBBLES”
© BARBARA KUEBLER, EPSA
2015 S4C International Exhibition of Photography
PID Color General

PID Color Page 307

<http://www.s4c-photo.org/exhibitions>



**“GREAT EGRET AT SUNRISE”
© PHILLIP KWAN, GMPSA
2015 S4C International Exhibition of Photography
PID Color Theme (Sunrise or Sunset)
HM**

PID Color Page 308

<http://www.s4c-photo.org/exhibitions>



“HUNT'S MESA AT SUNSET”
© PHILLIP KWAN, GMP SA
2015 S4C International Exhibition of Photography
PID Color Theme (Sunrise or Sunset)

PID Color Page 309

<http://www.s4c-photo.org/exhibitions>

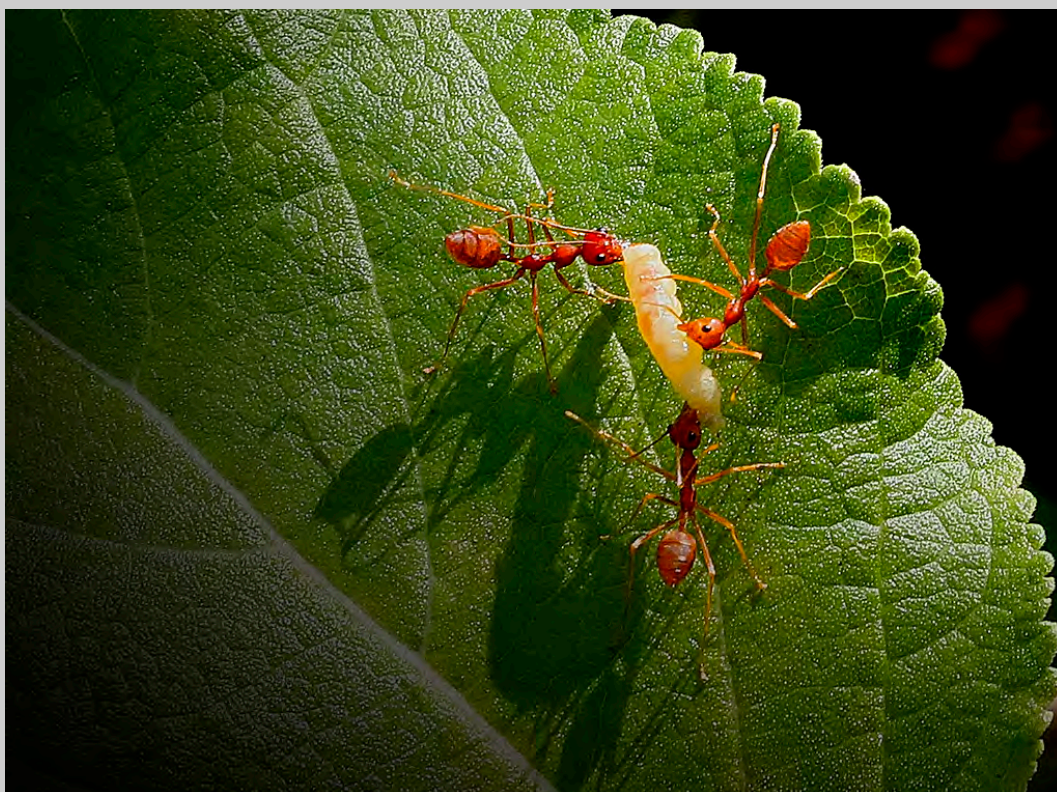

“THREE MUSKETEERS”
© SIEW KONG, THOMAS LAM
2015 S4C International Exhibition of Photography
PID Color General

PID Color Page 310

<http://www.s4c-photo.org/exhibitions>



**“LANIE WITH WHITE HAT”
© THANH LAM, PPSA
2015 S4C International Exhibition of Photography
PID Color General**

PID Color Page 311

<http://www.s4c-photo.org/exhibitions>



**“NUN WITH ROSARY”
© THANH LAM, PPSA
2015 S4C International Exhibition of Photography
PID Color General**

PID Color Page 312

<http://www.s4c-photo.org/exhibitions>

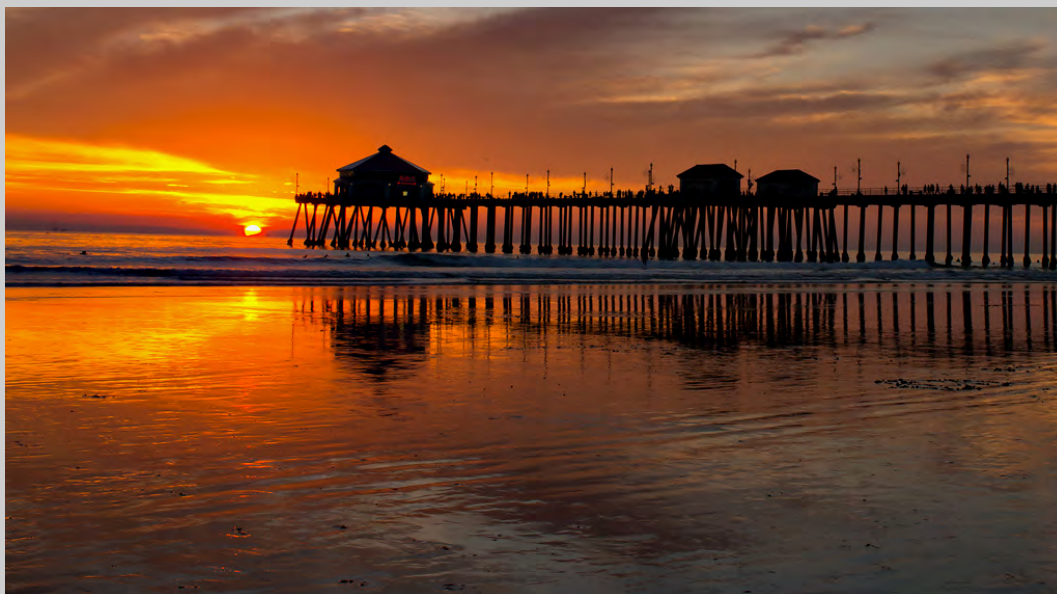

“SUNSET AT HUNTINGTON BEACH PIER”
© THANH LAM, PPSA
2015 S4C International Exhibition of Photography
PID Color Theme (Sunrise or Sunset)

PID Color Page 313

<http://www.s4c-photo.org/exhibitions>



“BETWEEN THE PETALS”
© DEE LANGEVIN, EPSA
2015 S4C International Exhibition of Photography
PID Color General

PID Color Page 314

<http://www.s4c-photo.org/exhibitions>



“DUNES SUNSET”
© DEE LANGEVIN, EPSA
2015 S4C International Exhibition of Photography
PID Color Theme (Sunrise or Sunset)

PID Color Page 315

<http://www.s4c-photo.org/exhibitions>



**“MORNING IN THE ASPENS”
© DEE LANGEVIN, EPSA
2015 S4C International Exhibition of Photography
PID Color General**

PID Color Page 316

<http://www.s4c-photo.org/exhibitions>



**“ELEANOR”
© JOHN LARRY
2015 S4C International Exhibition of Photography
PID Color General**

PID Color Page 317

<http://www.s4c-photo.org/exhibitions>



“GIRAFFE AT SUNSET”
© JOHN LARRY
2015 S4C International Exhibition of Photography
PID Color General



“STAINED GLASS”
© JOHN F. LARSON, JR., APSA, MPSA
2015 S4C International Exhibition of Photography
PID Color General

PID Color Page 319

<http://www.s4c-photo.org/exhibitions>



“FOREARM STANCE”
© IAN LEDGARD, MPSA
2015 S4C International Exhibition of Photography
PID Color General

PID Color Page 320

<http://www.s4c-photo.org/exhibitions>



**“GRANDMA 02”
© DAVID NAM LIP LEE
2015 S4C International Exhibition of Photography
PID Color General**

PID Color Page 321

<http://www.s4c-photo.org/exhibitions>



**“HAVING A BREAK 04”
© DAVID NAM LIP LEE
2015 S4C International Exhibition of Photography
PID Color General**

PID Color Page 322

<http://www.s4c-photo.org/exhibitions>



“PAINTING 02”
© DAVID NAM LIP LEE
2015 S4C International Exhibition of Photography
PID Color General
HM

PID Color Page 323

<http://www.s4c-photo.org/exhibitions>



**“OUR SYMBOL”
© JAN LEE, APSA, EPSA
2015 S4C International Exhibition of Photography
PID Color General**

PID Color Page 324

<http://www.s4c-photo.org/exhibitions>



“PERCHERON PORTRAIT”
© JAN LEE, APSA, EPSA
2015 S4C International Exhibition of Photography
PID Color General

PID Color Page 325

<http://www.s4c-photo.org/exhibitions>



“EXCITING RATE”
© KEN LEE
2015 S4C International Exhibition of Photography
PID Color General

PID Color Page 326

<http://www.s4c-photo.org/exhibitions>



“FOG”
© KEN LEE
2015 S4C International Exhibition of Photography
PID Color General

PID Color Page 327

<http://www.s4c-photo.org/exhibitions>

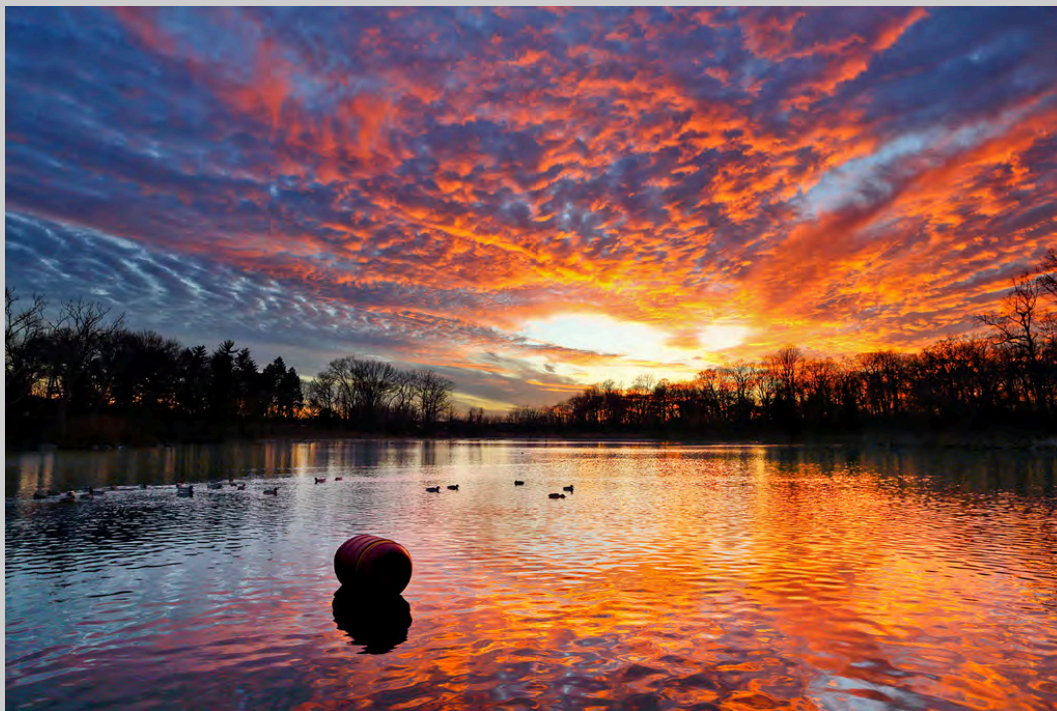

**“KISSENA PARK”
© KEN LEE
2015 S4C International Exhibition of Photography
PID Color Theme (Sunrise or Sunset)**

PID Color Page 328

<http://www.s4c-photo.org/exhibitions>



**“NUBBLE LIGHTHOUSE”
© KEN LEE
2015 S4C International Exhibition of Photography
PID Color Theme (Sunrise or Sunset)**

PID Color Page 329

<http://www.s4c-photo.org/exhibitions>



"RAIN"
© NANCY LEHRER
2015 S4C International Exhibition of Photography
PID Color General

PID Color Page 330

<http://www.s4c-photo.org/exhibitions>



“BRIDGE”
© WING CHUNG KENNETH LEUNG
2015 S4C International Exhibition of Photography
PID Color General
S4C Bronze

PID Color Page 331

<http://www.s4c-photo.org/exhibitions>



“MOUNTAIN SUNRISE”
© WING CHUNG KENNETH LEUNG
2015 S4C International Exhibition of Photography
PID Color Theme (Sunrise or Sunset)

PID Color Page 332

<http://www.s4c-photo.org/exhibitions>



“NIGHT BRIDGE”
© WING CHUNG KENNETH LEUNG
2015 S4C International Exhibition of Photography
PID Color General

PID Color Page 333

<http://www.s4c-photo.org/exhibitions>



“OIL TANK SUNSET”
© WING CHUNG KENNETH LEUNG
2015 S4C International Exhibition of Photography
PID Color Theme (Sunrise or Sunset)

PID Color Page 334

<http://www.s4c-photo.org/exhibitions>



“SUNSET BEACH”
© WING CHUNG KENNETH LEUNG
2015 S4C International Exhibition of Photography
PID Color Theme (Sunrise or Sunset)

PID Color Page 335

<http://www.s4c-photo.org/exhibitions>



“AMEGILLA CALCEIFERA 3”
© CHEN-YOU LI, PPSA
2015 S4C International Exhibition of Photography
PID Color General
HM

PID Color Page 336

<http://www.s4c-photo.org/exhibitions>



“GRACE 31”
© CHEN-YOU LI, PPSA
2015 S4C International Exhibition of Photography
PID Color General

PID Color Page 337

<http://www.s4c-photo.org/exhibitions>



“THE FACE 9”
© CHEN-YOU LI, PPSA
2015 S4C International Exhibition of Photography
PID Color General

PID Color Page 338

<http://www.s4c-photo.org/exhibitions>



**“FALL COLORS”
© WENYUAN LI
2015 S4C International Exhibition of Photography
PID Color General**

PID Color Page 339

<http://www.s4c-photo.org/exhibitions>



**“HORSESHOE BEND”
© WENYUAN LI
2015 S4C International Exhibition of Photography
PID Color Theme (Sunrise or Sunset)**

PID Color Page 340

<http://www.s4c-photo.org/exhibitions>



“MALIGNE LAKE”
© WENYUAN LI
2015 S4C International Exhibition of Photography
PID Color General

PID Color Page 341

<http://www.s4c-photo.org/exhibitions>



**“NEW YORK NIGHT LIGHTS”
© WENYUAN LI
2015 S4C International Exhibition of Photography
PID Color General**

PID Color Page 342

<http://www.s4c-photo.org/exhibitions>



“COWBOY1”
© YONG ZHI LI
2015 S4C International Exhibition of Photography
PID Color General

PID Color Page 343

<http://www.s4c-photo.org/exhibitions>



“ACCOMPANIED”
© XIAOXI LIAO, PPSA
2015 S4C International Exhibition of Photography
PID Color General

PID Color Page 344

<http://www.s4c-photo.org/exhibitions>



“MOTHER”
© XIAOXI LIAO, PPSA
2015 S4C International Exhibition of Photography
PID Color General

PID Color Page 345

<http://www.s4c-photo.org/exhibitions>



“OLD GRANDFATHER”
© XIAOXI LIAO, PPSA
2015 S4C International Exhibition of Photography
PID Color General

PID Color Page 346

<http://www.s4c-photo.org/exhibitions>



**“WUYUN QIQI GE”
© XIAOXI LIAO, PPSA
2015 S4C International Exhibition of Photography
PID Color General**

PID Color Page 347

<http://www.s4c-photo.org/exhibitions>

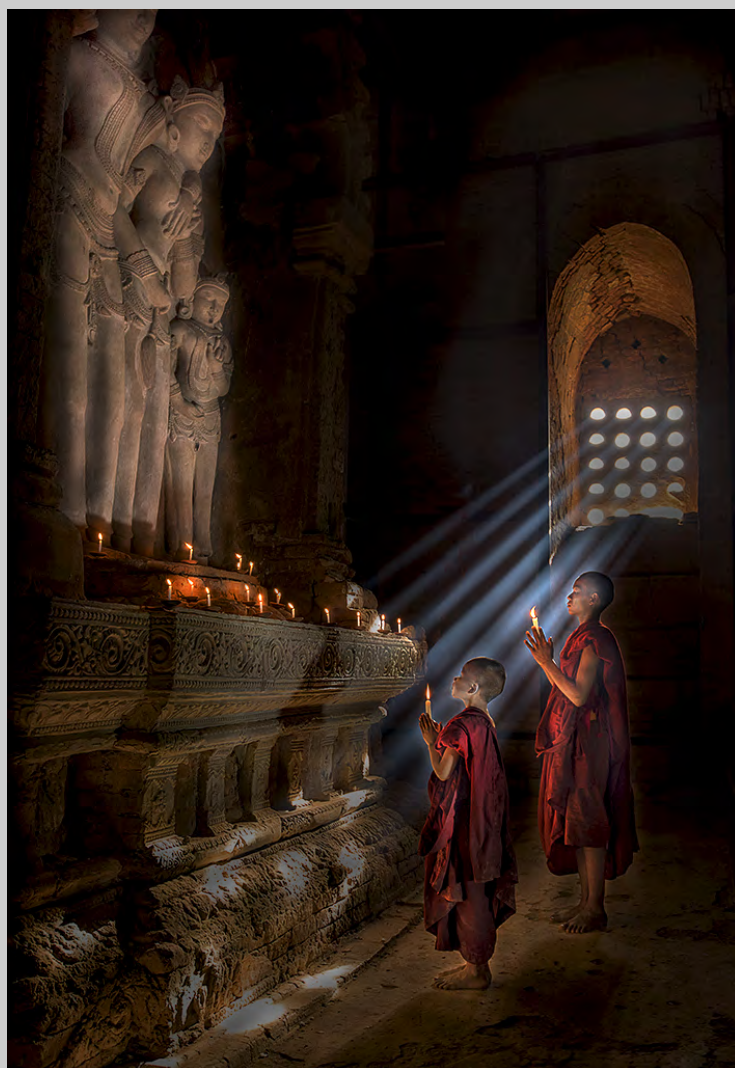

“DEVOTION”
© VINCENT LIEW
2015 S4C International Exhibition of Photography
PID Color General

PID Color Page 348

<http://www.s4c-photo.org/exhibitions>

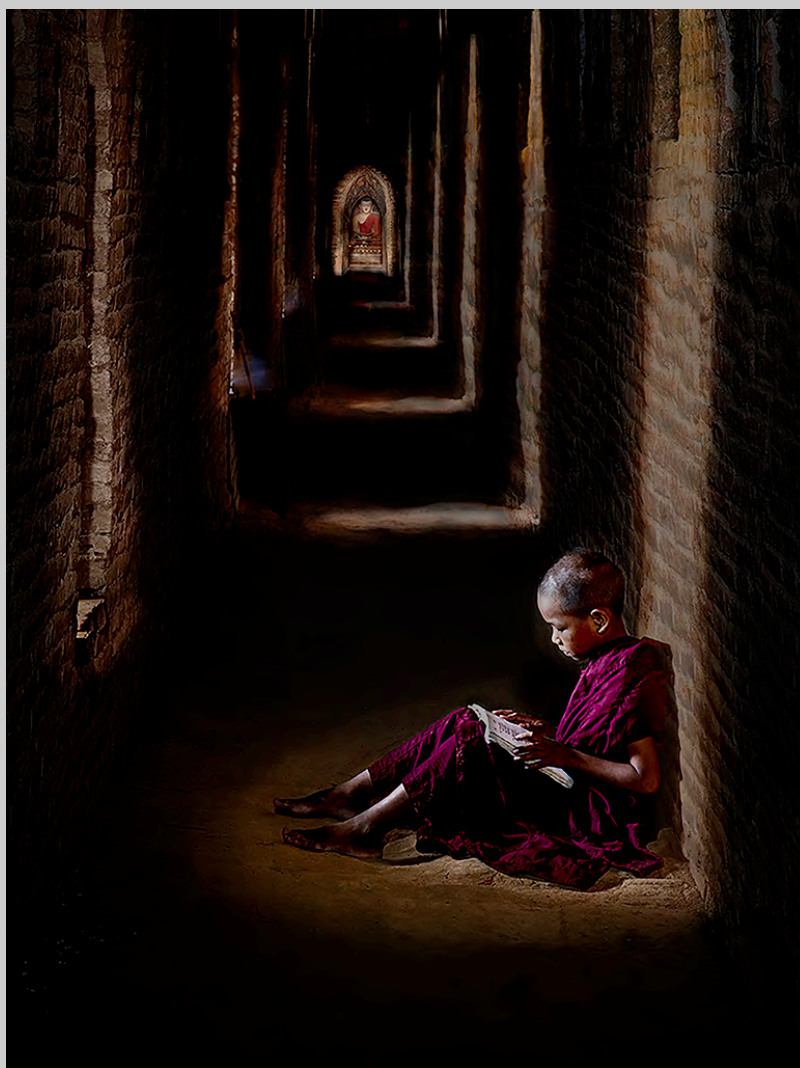

“LIGHT IN THE DARK”
© VINCENT LIEW
2015 S4C International Exhibition of Photography
PID Color General

PID Color Page 349

<http://www.s4c-photo.org/exhibitions>



“TEMPLE OF GOLD”
© VINCENT LIEW
2015 S4C International Exhibition of Photography
PID Color Theme (Sunrise or Sunset)

PID Color Page 350

<http://www.s4c-photo.org/exhibitions>



**“TEMPLE SKY”
© VINCENT LIEW
2015 S4C International Exhibition of Photography
PID Color General**

PID Color Page 351

<http://www.s4c-photo.org/exhibitions>



**“MODEL IN RED CLOTH”
© LEONG KIAT LIM
2015 S4C International Exhibition of Photography
PID Color General**

PID Color Page 352

<http://www.s4c-photo.org/exhibitions>

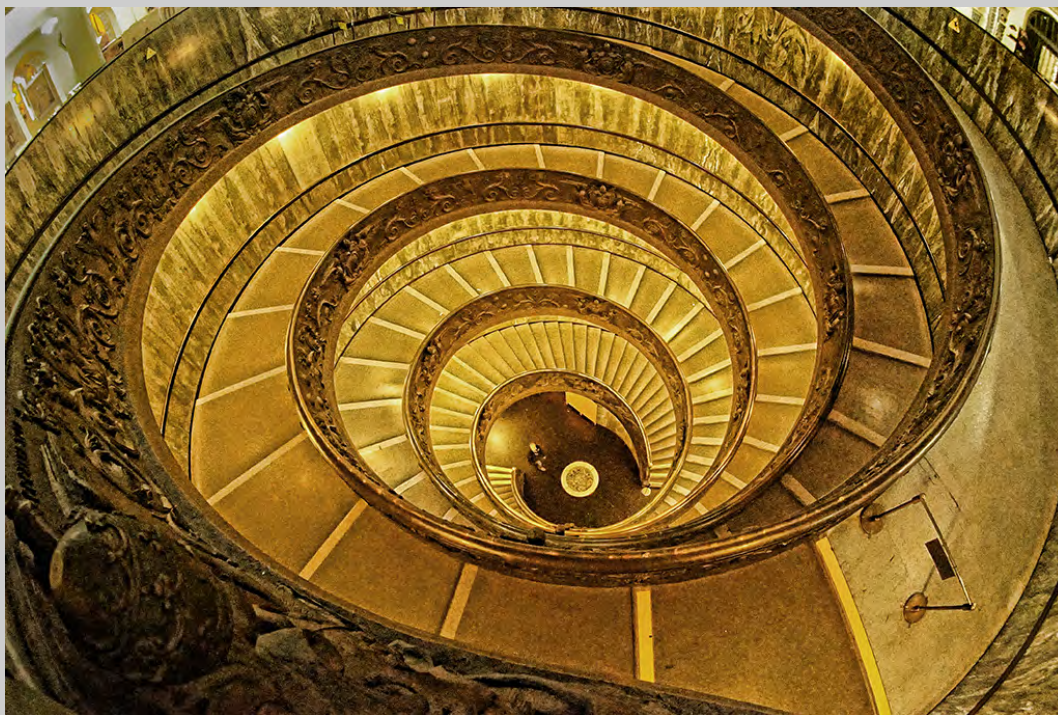

**“STAIRCASE_ONE”
© LEONG KIAT LIM
2015 S4C International Exhibition of Photography
PID Color General
HM**

PID Color Page 353

<http://www.s4c-photo.org/exhibitions>



**“SUNSET IN XIA PU”
© LEONG KIAT LIM
2015 S4C International Exhibition of Photography
PID Color Theme (Sunrise or Sunset)**

PID Color Page 354

<http://www.s4c-photo.org/exhibitions>



“TIBETAN PRAYER FLAGS”
© LEONG KIAT LIM
2015 S4C International Exhibition of Photography
PID Color General

PID Color Page 355

<http://www.s4c-photo.org/exhibitions>



“DAWN”
© KAH-WAI LIN, PPSA
2015 S4C International Exhibition of Photography
PID Color Theme (Sunrise or Sunset)

PID Color Page 356

<http://www.s4c-photo.org/exhibitions>



**“SANDY HOOK 3”
© KAH-WAI LIN, PPSA
2015 S4C International Exhibition of Photography
PID Color Theme (Sunrise or Sunset)**

PID Color Page 357

<http://www.s4c-photo.org/exhibitions>



**“SUNRISE AT SANDY HOOK”
© KAH-WAI LIN, PPSA
2015 S4C International Exhibition of Photography
PID Color Theme (Sunrise or Sunset)**

PID Color Page 358

<http://www.s4c-photo.org/exhibitions>



“DESERT CAMEL A”
© SHUTIAN LIU
2015 S4C International Exhibition of Photography
PID Color General

PID Color Page 359

<http://www.s4c-photo.org/exhibitions>



“DESERT SHADOWS”
© SHUTIAN LIU
2015 S4C International Exhibition of Photography
PID Color General

PID Color Page 360

<http://www.s4c-photo.org/exhibitions>



**“SNOW LAMA 1”
© SHUTIAN LIU
2015 S4C International Exhibition of Photography
PID Color General
HM**

PID Color Page 361

<http://www.s4c-photo.org/exhibitions>



**“THE SUNRISE RANCH”
© YUE LIU
2015 S4C International Exhibition of Photography
PID Color Theme (Sunrise or Sunset)**

PID Color Page 362

<http://www.s4c-photo.org/exhibitions>



**“ROBBERFLY 87”
© CHEE SING LOH
2015 S4C International Exhibition of Photography
PID Color General**

PID Color Page 363

<http://www.s4c-photo.org/exhibitions>



“SUNRISE”
© CHEE SING LOH
2015 S4C International Exhibition of Photography
PID Color Theme (Sunrise or Sunset)

PID Color Page 364

<http://www.s4c-photo.org/exhibitions>



**“CITY GENTLEMAN”
© KEITH D LONG
2015 S4C International Exhibition of Photography
PID Color General**

PID Color Page 365

<http://www.s4c-photo.org/exhibitions>



**“OUT FOR A STROLL”
© FRED LUHMAN, EPSA
2015 S4C International Exhibition of Photography
PID Color General**

PID Color Page 366

<http://www.s4c-photo.org/exhibitions>

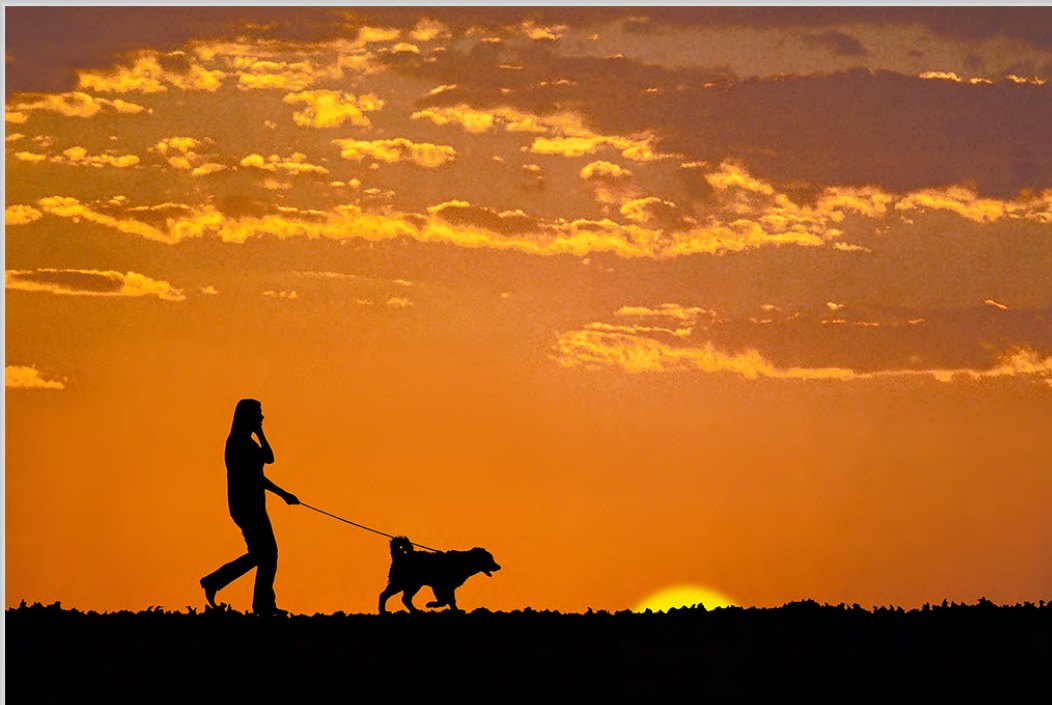

“WALKING THE DOG”
© FRED LUHMAN, EPSA
2015 S4C International Exhibition of Photography
PID Color Theme (Sunrise or Sunset)

PID Color Page 367

<http://www.s4c-photo.org/exhibitions>



**“FLOWERING QUINCE”
© CINDY LYNCH
2015 S4C International Exhibition of Photography
PID Color General**

PID Color Page 368

<http://www.s4c-photo.org/exhibitions>



“GEARS AND POCKET WATCH”
© CINDY LYNCH
2015 S4C International Exhibition of Photography
PID Color General
S4C Bronze

PID Color Page 369

<http://www.s4c-photo.org/exhibitions>



“PUMPKINS”
© CINDY LYNCH
2015 S4C International Exhibition of Photography
PID Color General

PID Color Page 370

<http://www.s4c-photo.org/exhibitions>



**“PAUL REVERE PARK”
© FRAN MACDONALD
2015 S4C International Exhibition of Photography
PID Color General
HM**

PID Color Page 371

<http://www.s4c-photo.org/exhibitions>



**“ROBIN TAKING A BATH”
© FRAN MACDONALD
2015 S4C International Exhibition of Photography
PID Color General**

PID Color Page 372

<http://www.s4c-photo.org/exhibitions>



**“SHED AND FIELDS PEI”
© FRAN MACDONALD
2015 S4C International Exhibition of Photography
PID Color General**

PID Color Page 373

<http://www.s4c-photo.org/exhibitions>



“BEAUTIFUL LIGHT”
© DIANA MAGOR, MPSA
2015 S4C International Exhibition of Photography
PID Color Theme (Sunrise or Sunset)

PID Color Page 374

<http://www.s4c-photo.org/exhibitions>



“BURNING TREE SUNSET”
© DIANA MAGOR, MP
2015 S4C International Exhibition of Photography
PID Color Theme (Sunrise or Sunset)

PID Color Page 375

<http://www.s4c-photo.org/exhibitions>

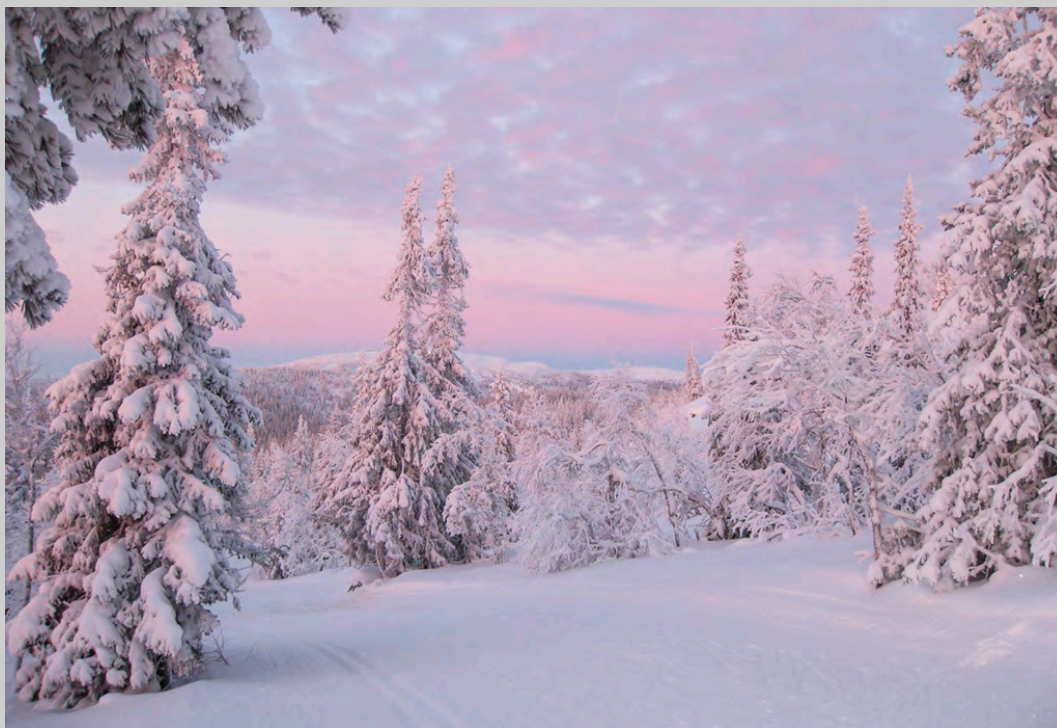

**“SUNSET IN SWEDEN”
© DIANA MAGOR, MPSA
2015 S4C International Exhibition of Photography
PID Color Theme (Sunrise or Sunset)**

PID Color Page 376

<http://www.s4c-photo.org/exhibitions>



**“BRISTLECONES AND STARS 1681”
© JAN MAGUIRE, FPSA, MPSA
2015 S4C International Exhibition of Photography
PID Color General**

PID Color Page 377

<http://www.s4c-photo.org/exhibitions>



**“CARRIZO CAMPING 2608”
© JAN MAGUIRE, FPSA, MPSA
2015 S4C International Exhibition of Photography
PID Color General**

PID Color Page 378

<http://www.s4c-photo.org/exhibitions>



**“LAST SUPPER AND STAR TRAILS”
© JAN MAGUIRE, FPSA, MPSA
2015 S4C International Exhibition of Photography
PID Color General**

PID Color Page 379

<http://www.s4c-photo.org/exhibitions>



**“ORGAN PIPE AND STARS 4506”
© JAN MAGUIRE, FPSA, MPSA
2015 S4C International Exhibition of Photography
PID Color General
HM**

PID Color Page 380

<http://www.s4c-photo.org/exhibitions>



**“PEATLANDS”
© MICHAEL MAGUIRE
2015 S4C International Exhibition of Photography
PID Color Theme (Sunrise or Sunset)
HM**

PID Color Page 381

<http://www.s4c-photo.org/exhibitions>



“TWILIGHT”
© MICHAEL MAGUIRE
2015 S4C International Exhibition of Photography
PID Color Theme (Sunrise or Sunset)
Judge’s Choice

PID Color Page 382

<http://www.s4c-photo.org/exhibitions>



“ANGEL BETH #2”
© JAMES MAHONEY, APSA, EPSA
2015 S4C International Exhibition of Photography
PID Color General

PID Color Page 383

<http://www.s4c-photo.org/exhibitions>

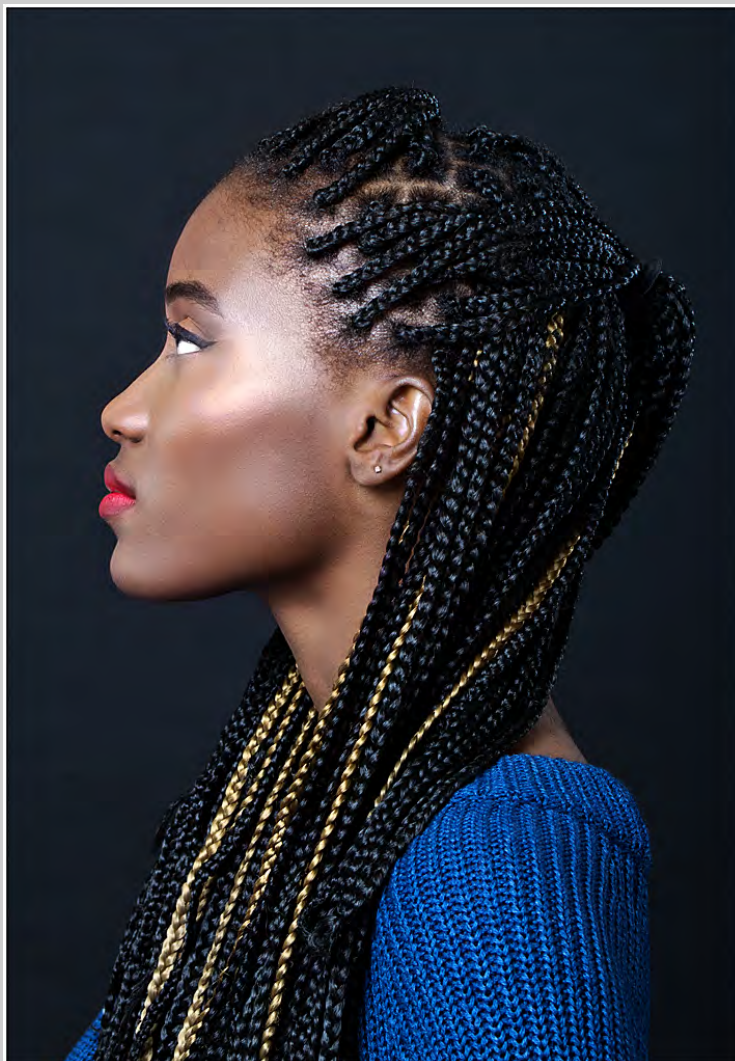

“PROFILE OF GENIE”
© JAMES MAHONEY, APSA, EPSA
2015 S4C International Exhibition of Photography
PID Color General

PID Color Page 384

<http://www.s4c-photo.org/exhibitions>

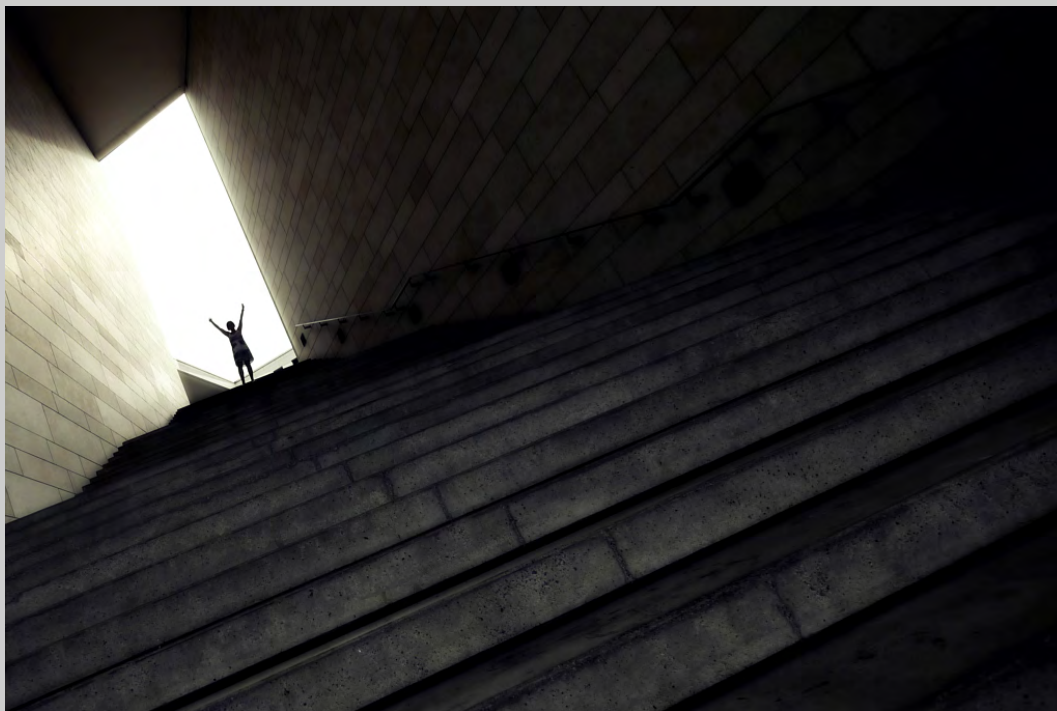

**“HELLO WORLD”
© BERND MAI, MPSA
2015 S4C International Exhibition of Photography
PID Color General**

PID Color Page 385

<http://www.s4c-photo.org/exhibitions>



“BETH 39”
© DAVID M. MASLIN, EPSA
2015 S4C International Exhibition of Photography
PID Color General

PID Color Page 386

<http://www.s4c-photo.org/exhibitions>



**“SAMANTHA IN BLACK HAT”
© DAVID M. MASLIN, EPSA
2015 S4C International Exhibition of Photography
PID Color General**

PID Color Page 387

<http://www.s4c-photo.org/exhibitions>



“POISE”
© WILLIAM MCCANCE, FPSA
2015 S4C International Exhibition of Photography
PID Color General

PID Color Page 388

<http://www.s4c-photo.org/exhibitions>



**“RECLINING FIGURE”
© WILLIAM MCCANCE, FPSA
2015 S4C International Exhibition of Photography
PID Color General**

PID Color Page 389

<http://www.s4c-photo.org/exhibitions>



**“ADJUSTING THE HAT BY MARISA”
© CAROL MCCREARY, APSA, EPSA
2015 S4C International Exhibition of Photography
PID Color General**

PID Color Page 390

<http://www.s4c-photo.org/exhibitions>



“GREAT BLUE WITH FISH”
© SANDY MCMILLAN
2015 S4C International Exhibition of Photography
PID Color General

PID Color Page 391

<http://www.s4c-photo.org/exhibitions>



**“NAPLES SUNSET AT PIER”
© MIKE MCNEILL, EPSA
2015 S4C International Exhibition of Photography
PID Color Theme (Sunrise or Sunset)**

PID Color Page 392

<http://www.s4c-photo.org/exhibitions>



“OYSTER CATCHER FEEDING”
© MIKE MCNEILL, EPSA
2015 S4C International Exhibition of Photography
PID Color General

PID Color Page 393

<http://www.s4c-photo.org/exhibitions>



**“SUNRISE AT MESA ARCH”
© MIKE MCNEILL, EPSA
2015 S4C International Exhibition of Photography
PID Color Theme (Sunrise or Sunset)**

PID Color Page 394

<http://www.s4c-photo.org/exhibitions>



“SUNRISE AT PEMMIQUID”
© MIKE MCNEILL, EPSA
2015 S4C International Exhibition of Photography
PID Color Theme (Sunrise or Sunset)

PID Color Page 395

<http://www.s4c-photo.org/exhibitions>



“EGRETS DANCING”
© ELENA MCTIGHE, FPSA, EPSA
2015 S4C International Exhibition of Photography
PID Color General

PID Color Page 396

<http://www.s4c-photo.org/exhibitions>



“FARMER AND ANIMALS”
© ELENA MCTIGHE, FPSA, EPSA
2015 S4C International Exhibition of Photography
PID Color General

PID Color Page 397

<http://www.s4c-photo.org/exhibitions>



**“BY THE LIGHT OF THE MOON”
© HAZEL MEREDITH, APSA
2015 S4C International Exhibition of Photography
PID Color General**

PID Color Page 398

<http://www.s4c-photo.org/exhibitions>



“HIBISCUS GLOW FRAMED”
© HAZEL MEREDITH, APSA
2015 S4C International Exhibition of Photography
PID Color General

PID Color Page 399

<http://www.s4c-photo.org/exhibitions>



**“CRASHING SURF GOLDEN GATE”
© MARVIN MILLER, MPSA
2015 S4C International Exhibition of Photography
PID Color General**

PID Color Page 400

<http://www.s4c-photo.org/exhibitions>



**“GRAND CANYON DAWN”
© MARVIN MILLER, MPSA
2015 S4C International Exhibition of Photography
PID Color Theme (Sunrise or Sunset)**

PID Color Page 401

<http://www.s4c-photo.org/exhibitions>

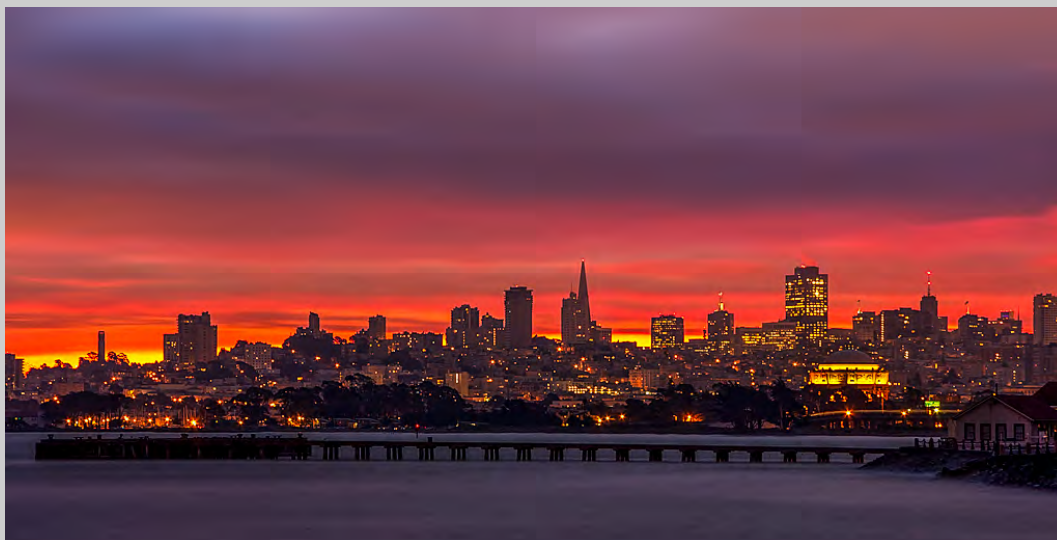

**“SUNRISE OVER SAN FRANCISCO”
© MARY MILLER, MPSA
2015 S4C International Exhibition of Photography
PID Color Theme (Sunrise or Sunset)**

PID Color Page 402

<http://www.s4c-photo.org/exhibitions>



**“SUNSET AT OCEANSIDE PIER”
© MARY MILLER, MPSA
2015 S4C International Exhibition of Photography
PID Color Theme (Sunrise or Sunset)**

PID Color Page 403

<http://www.s4c-photo.org/exhibitions>



**“SUNSET BEHIND PALACE FINE ARTS”
© MARY MILLER, MPSA
2015 S4C International Exhibition of Photography
PID Color Theme (Sunrise or Sunset)**

PID Color Page 404

<http://www.s4c-photo.org/exhibitions>

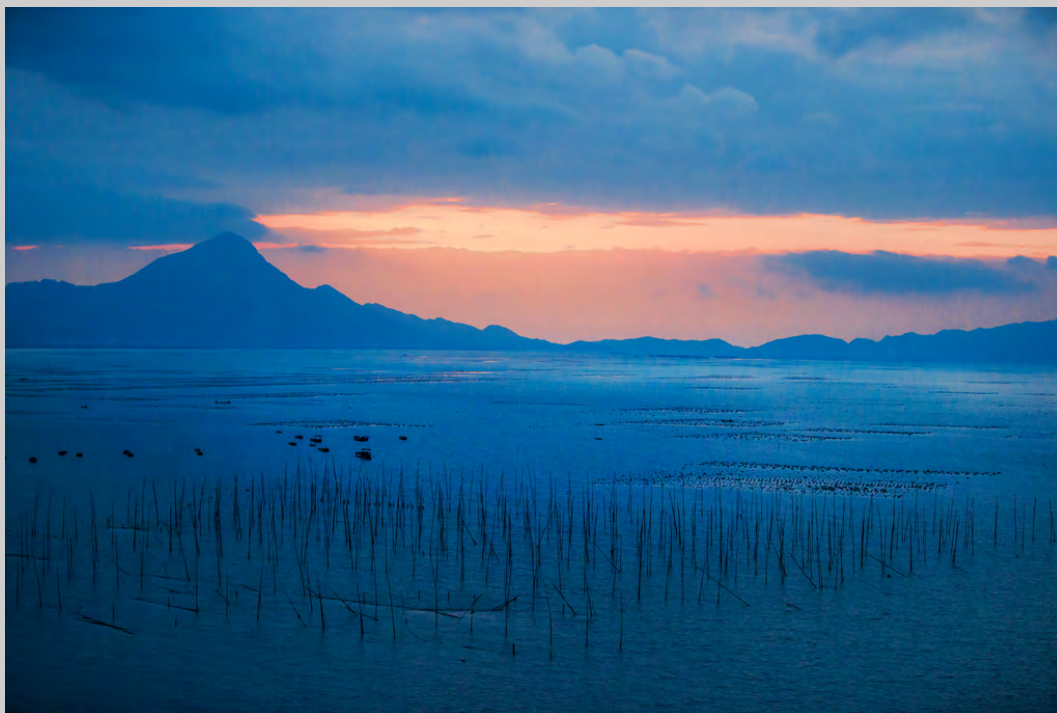

“SUNRISE IN XIA PU”
© XIANGHAI MIN
2015 S4C International Exhibition of Photography
PID Color Theme (Sunrise or Sunset)

PID Color Page 405

<http://www.s4c-photo.org/exhibitions>



**“GOLDEN BEACH”
© MAHMOOD MIRBOZORG
2015 S4C International Exhibition of Photography
PID Color General**

PID Color Page 406

<http://www.s4c-photo.org/exhibitions>



“MOTHER”
© MIRAN(SHORESH) MOBASHERI
2015 S4C International Exhibition of Photography
PID Color General

PID Color Page 407

<http://www.s4c-photo.org/exhibitions>



“RELEASE”
© MIRAN(SHORESH) MOBASHERI
2015 S4C International Exhibition of Photography
PID Color General

PID Color Page 408

<http://www.s4c-photo.org/exhibitions>



“CHERENA”
© ARUN MOHANRAJ
2015 S4C International Exhibition of Photography
PID Color General

PID Color Page 409

<http://www.s4c-photo.org/exhibitions>



**“NEW BRIGHTON LIGHT HOUSE”
© ARUN MOHANRAJ
2015 S4C International Exhibition of Photography
PID Color General**

PID Color Page 410

<http://www.s4c-photo.org/exhibitions>



**“MR. RED EYE”
© HOLLY MOORE
2015 S4C International Exhibition of Photography
PID Color General**

PID Color Page 411

<http://www.s4c-photo.org/exhibitions>



“ROSEATE SPOON BILL”
© HOLLY MOORE
2015 S4C International Exhibition of Photography
PID Color General

PID Color Page 412

<http://www.s4c-photo.org/exhibitions>



**“SUNSET IN THE PARK”
© HOLLY MOORE
2015 S4C International Exhibition of Photography
PID Color Theme (Sunrise or Sunset)**

PID Color Page 413

<http://www.s4c-photo.org/exhibitions>

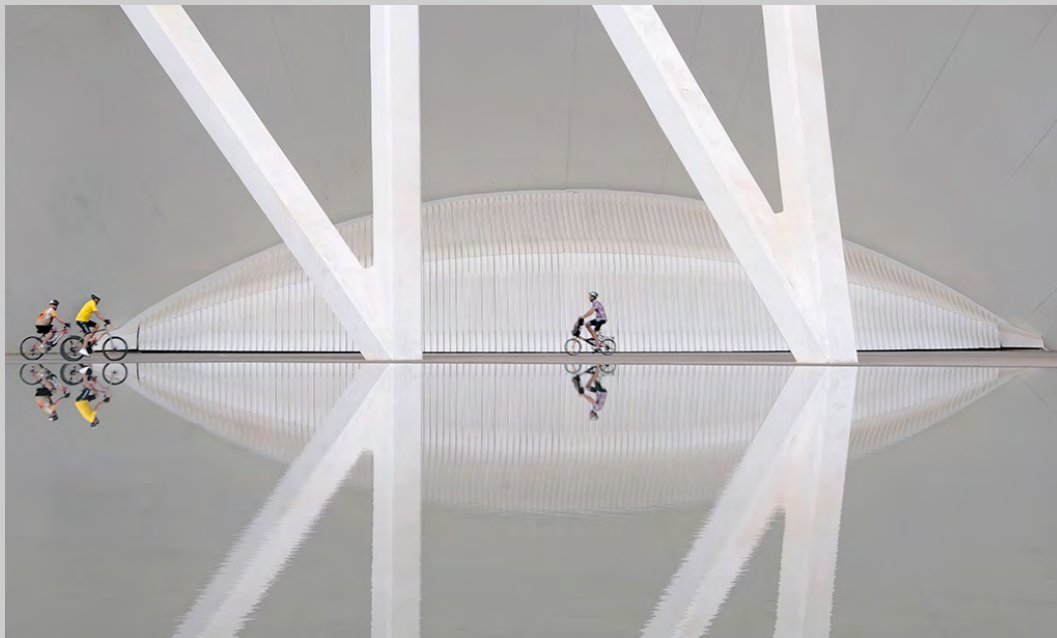

“MEETING POINT”
© VICENTE MORAGA COSTOSO
2015 S4C International Exhibition of Photography
PID Color General

PID Color Page 414

<http://www.s4c-photo.org/exhibitions>



“THE ANTHILL”
© VICENTE MORAGA COSTOSO
2015 S4C International Exhibition of Photography
PID Color General

PID Color Page 415

<http://www.s4c-photo.org/exhibitions>



“CLOWNING AROUND”
© PETER MORGAN
2015 S4C International Exhibition of Photography
PID Color General



“INVITING”
© PETER MORGAN
2015 S4C International Exhibition of Photography
PID Color General

PID Color Page 417

<http://www.s4c-photo.org/exhibitions>

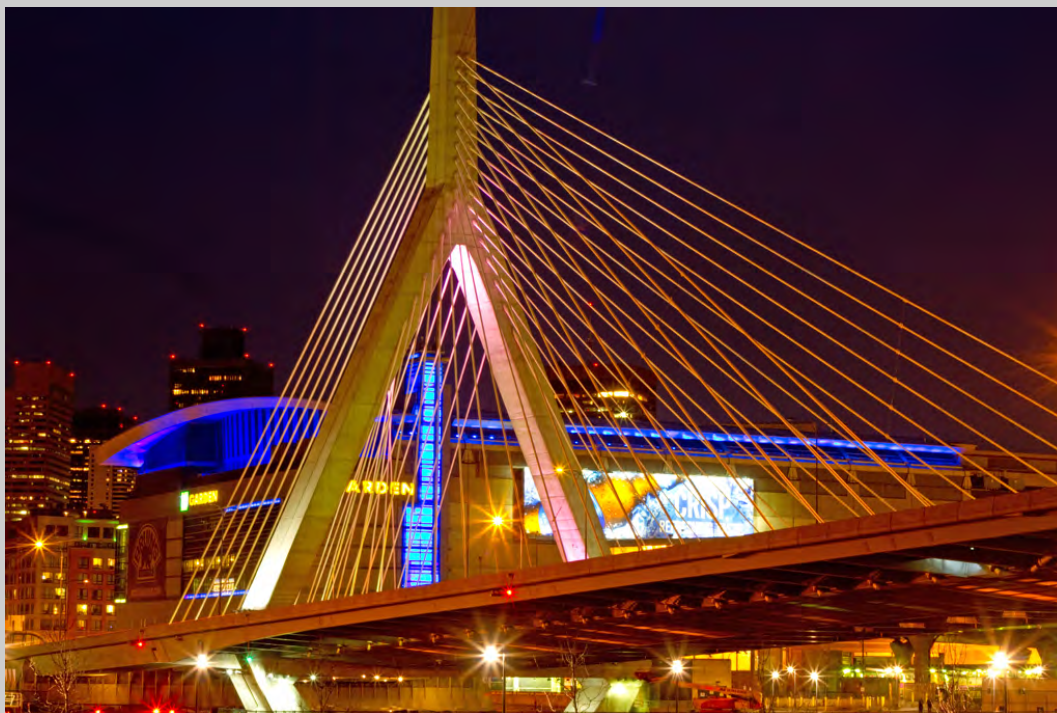

“BRIDGE AT NIGHT”
© JACOB MOSSER, FPSA, EPSA
2015 S4C International Exhibition of Photography
PID Color General

PID Color Page 418

<http://www.s4c-photo.org/exhibitions>



**“HOODOO SUNRISE”
© JOHN MUNIAK
2015 S4C International Exhibition of Photography
PID Color General**

PID Color Page 419

<http://www.s4c-photo.org/exhibitions>



**“NIGHT CROSSING”
© JOHN MUNIAK
2015 S4C International Exhibition of Photography
PID Color General**

PID Color Page 420

<http://www.s4c-photo.org/exhibitions>



“COLOSSEUM”
© MARGERY MUNIAK
2015 S4C International Exhibition of Photography
PID Color General

PID Color Page 421

<http://www.s4c-photo.org/exhibitions>



**“EGRET ON BRANCH”
© MARGERY MUNIAK
2015 S4C International Exhibition of Photography
PID Color General
HM**

PID Color Page 422

<http://www.s4c-photo.org/exhibitions>



“FEED ME”
© MARGERY MUNIAK
2015 S4C International Exhibition of Photography
PID Color General

PID Color Page 423

<http://www.s4c-photo.org/exhibitions>



“AUTUMN LANDSCAPE WITH HORSE”
© LAJOS NAGY, MPSA
2015 S4C International Exhibition of Photography
PID Color General

PID Color Page 424

<http://www.s4c-photo.org/exhibitions>



**“IMPRESSIONS 11”
© LAJOS NAGY, MPSA
2015 S4C International Exhibition of Photography
PID Color General**

PID Color Page 425

<http://www.s4c-photo.org/exhibitions>



“QEZI”
© MEHDI NAZERI
2015 S4C International Exhibition of Photography
PID Color General

PID Color Page 426

<http://www.s4c-photo.org/exhibitions>



**“GRAND CANYON 17”
© IRA NEMEROFF, PPSA
2015 S4C International Exhibition of Photography
PID Color Theme (Sunrise or Sunset)**

PID Color Page 427

<http://www.s4c-photo.org/exhibitions>



“HAPPY TOGETHER”
© SAU FONG NEO
2015 S4C International Exhibition of Photography
PID Color Theme (Sunrise or Sunset)

PID Color Page 428

<http://www.s4c-photo.org/exhibitions>



“COWBOYS 2”
© MAN-KUI, WISELY NG
2015 S4C International Exhibition of Photography
PID Color General

PID Color Page 429

<http://www.s4c-photo.org/exhibitions>



“FALLING FROM THE HORSE”
© MAN-KUI, WISELY NG
2015 S4C International Exhibition of Photography
PID Color General
HM

PID Color Page 430

<http://www.s4c-photo.org/exhibitions>



“OX RACE”
© MAN-KUI, WISELY NG
2015 S4C International Exhibition of Photography
PID Color General

PID Color Page 431

<http://www.s4c-photo.org/exhibitions>



**“STEER WESTLING 2”
© MAN-KUI, WISELY NG
2015 S4C International Exhibition of Photography
PID Color General**

PID Color Page 432

<http://www.s4c-photo.org/exhibitions>



“SUNRISE ON LANYU”
© MAN-KUI, WISELY NG
2015 S4C International Exhibition of Photography
PID Color Theme (Sunrise or Sunset)
HM

PID Color Page 433

<http://www.s4c-photo.org/exhibitions>



**“WARSHIP ROCK SUNRISE”
© MAN-KUI, WISELY NG
2015 S4C International Exhibition of Photography
PID Color Theme (Sunrise or Sunset)
Judge’s Choice**

PID Color Page 434

<http://www.s4c-photo.org/exhibitions>

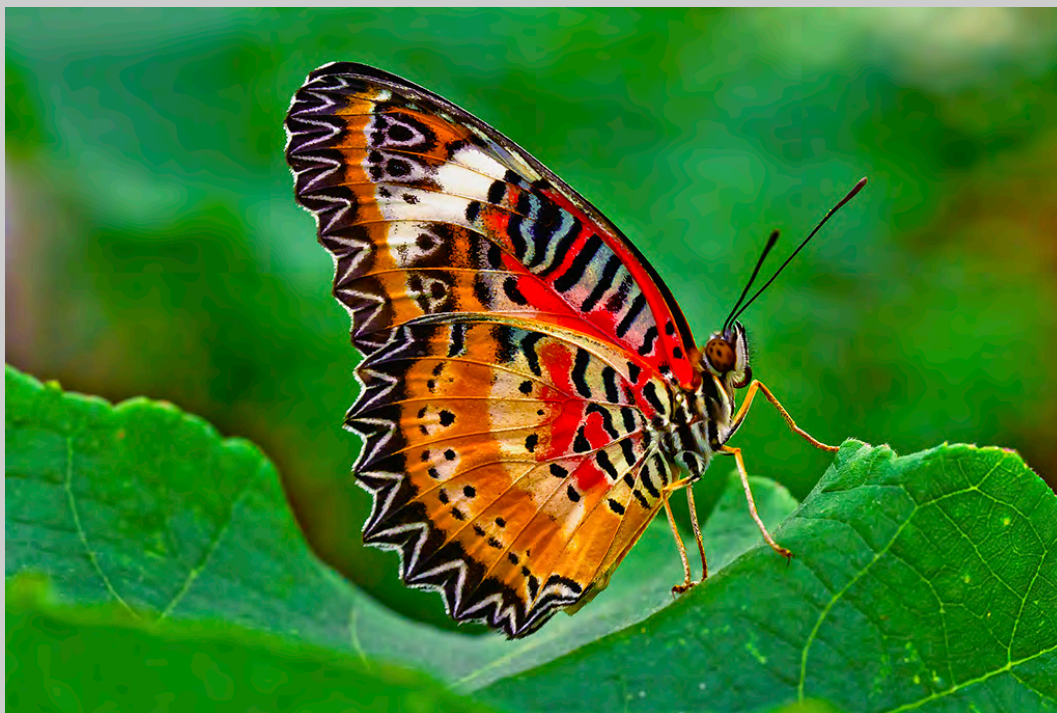

“BUTTERFLY ON LEAVE”
© HUONG HOA NGUYEN
2015 S4C International Exhibition of Photography
PID Color General

PID Color Page 435

<http://www.s4c-photo.org/exhibitions>



“FOOD SEARCHING”
© HUONG HOA NGUYEN
2015 S4C International Exhibition of Photography
PID Color General

PID Color Page 436

<http://www.s4c-photo.org/exhibitions>



**“17-HOLE BRIDGE”
© YUNG NIEM
2015 S4C International Exhibition of Photography
PID Color Theme (Sunrise or Sunset)
HM**

PID Color Page 437

<http://www.s4c-photo.org/exhibitions>



“DELICATE ARCH SUNSET”
© YUNG NIEM
2015 S4C International Exhibition of Photography
PID Color Theme (Sunrise or Sunset)

PID Color Page 438

<http://www.s4c-photo.org/exhibitions>



**“ICELAND GLACIER LAGOON 3”
© YUNG NIEM
2015 S4C International Exhibition of Photography
PID Color Theme (Sunrise or Sunset)**

PID Color Page 439

<http://www.s4c-photo.org/exhibitions>



**“YOUNG MONKS PLAY 2669”
© YUNG NIEM
2015 S4C International Exhibition of Photography
PID Color General**

PID Color Page 440

<http://www.s4c-photo.org/exhibitions>



**“PINK FLOWER”
© PEGGY NUGENT
2015 S4C International Exhibition of Photography
PID Color General**

PID Color Page 441

<http://www.s4c-photo.org/exhibitions>

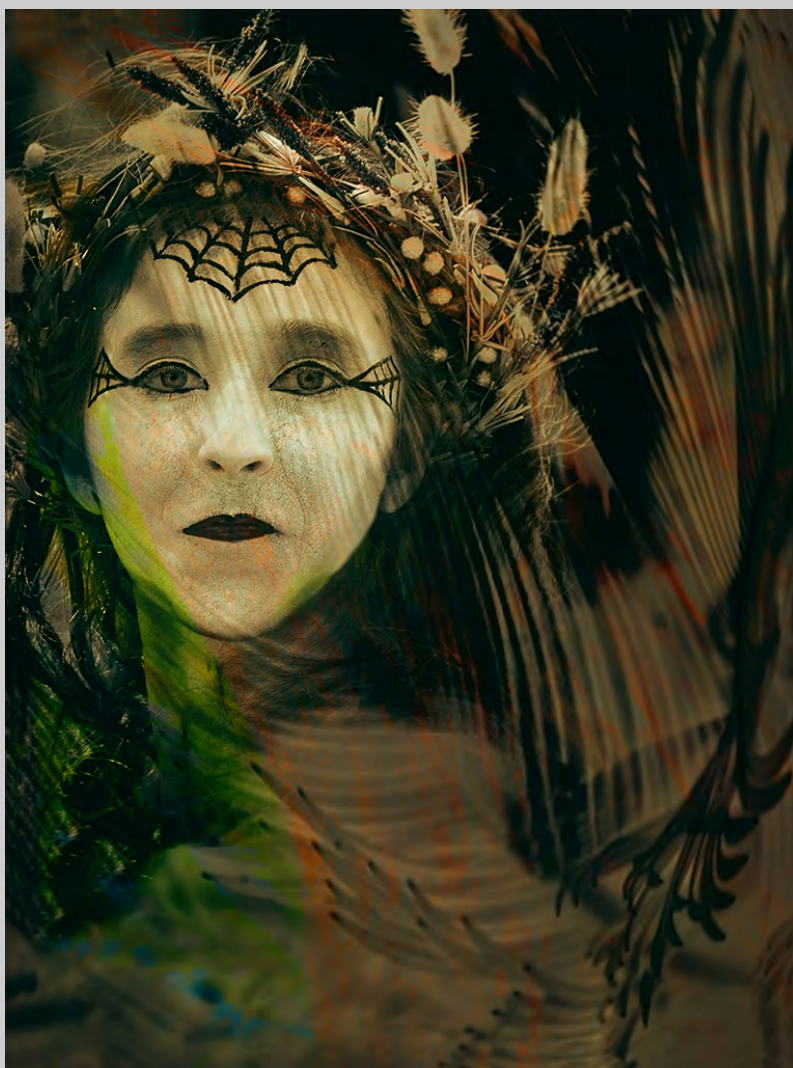

**“WOODLAND ELF IN GREEN”
© PEGGY NUGENT
2015 S4C International Exhibition of Photography
PID Color General**

PID Color Page 442

<http://www.s4c-photo.org/exhibitions>



“BLACK-CROWNED NIGHT-HERONS 9”
© DAVID OSBERG, PPSA
2015 S4C International Exhibition of Photography
PID Color General

PID Color Page 443

<http://www.s4c-photo.org/exhibitions>



**“PROBABLE FOOD FIGHT COMING”
© DAVID OSBERG, PPSA
2015 S4C International Exhibition of Photography
PID Color General**

PID Color Page 444

<http://www.s4c-photo.org/exhibitions>



**“WYOMING BADLANDS AT SUNRISE”
© DAVID OSBERG, PPSA
2015 S4C International Exhibition of Photography
PID Color General**

PID Color Page 445

<http://www.s4c-photo.org/exhibitions>



“BALLET WATER REFECT NO2”
© GUO JIANG OU, EPSA
2015 S4C International Exhibition of Photography
PID Color General
HM

PID Color Page 446

<http://www.s4c-photo.org/exhibitions>



“SUN RISE IN OU RIVER”
© GUO JIANG OU, EPSA
2015 S4C International Exhibition of Photography
PID Color General

PID Color Page 447

<http://www.s4c-photo.org/exhibitions>



**“CITY HALL FROM DISTANCE”
© YOUNG PAIK, APSA
2015 S4C International Exhibition of Photography
PID Color General**

PID Color Page 448

<http://www.s4c-photo.org/exhibitions>



“ON THE MAKEUP”
© JINMING PAN
2015 S4C International Exhibition of Photography
PID Color General

PID Color Page 449

<http://www.s4c-photo.org/exhibitions>



“THE SUN SHINES ON TERRACES”
© JINMING PAN
2015 S4C International Exhibition of Photography
PID Color Theme (Sunrise or Sunset)

PID Color Page 450

<http://www.s4c-photo.org/exhibitions>



“FACE”
© JACKY PANHUYZEN, EPSA
2015 S4C International Exhibition of Photography
PID Color General

PID Color Page 451

<http://www.s4c-photo.org/exhibitions>



“RED DASTAR”
© JACKY PANHUYZEN, EPSA
2015 S4C International Exhibition of Photography
PID Color General

PID Color Page 452

<http://www.s4c-photo.org/exhibitions>



“BOATS AND LIGHTHOUSE”
© RAY PAPULIS
2015 S4C International Exhibition of Photography
PID Color General

PID Color Page 453

<http://www.s4c-photo.org/exhibitions>



**“COLEDALE 14D”
© RAY PAPULIS
2015 S4C International Exhibition of Photography
PID Color Theme (Sunrise or Sunset)**

PID Color Page 454

<http://www.s4c-photo.org/exhibitions>

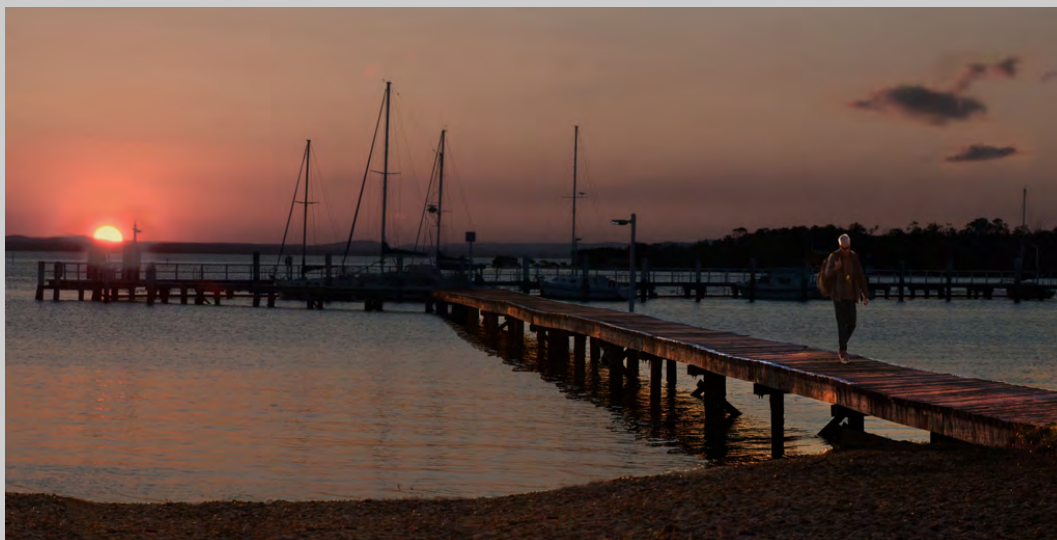

**“HEADING HOME 2”
© RAY PAPULIS
2015 S4C International Exhibition of Photography
PID Color Theme (Sunrise or Sunset)**

PID Color Page 455

<http://www.s4c-photo.org/exhibitions>

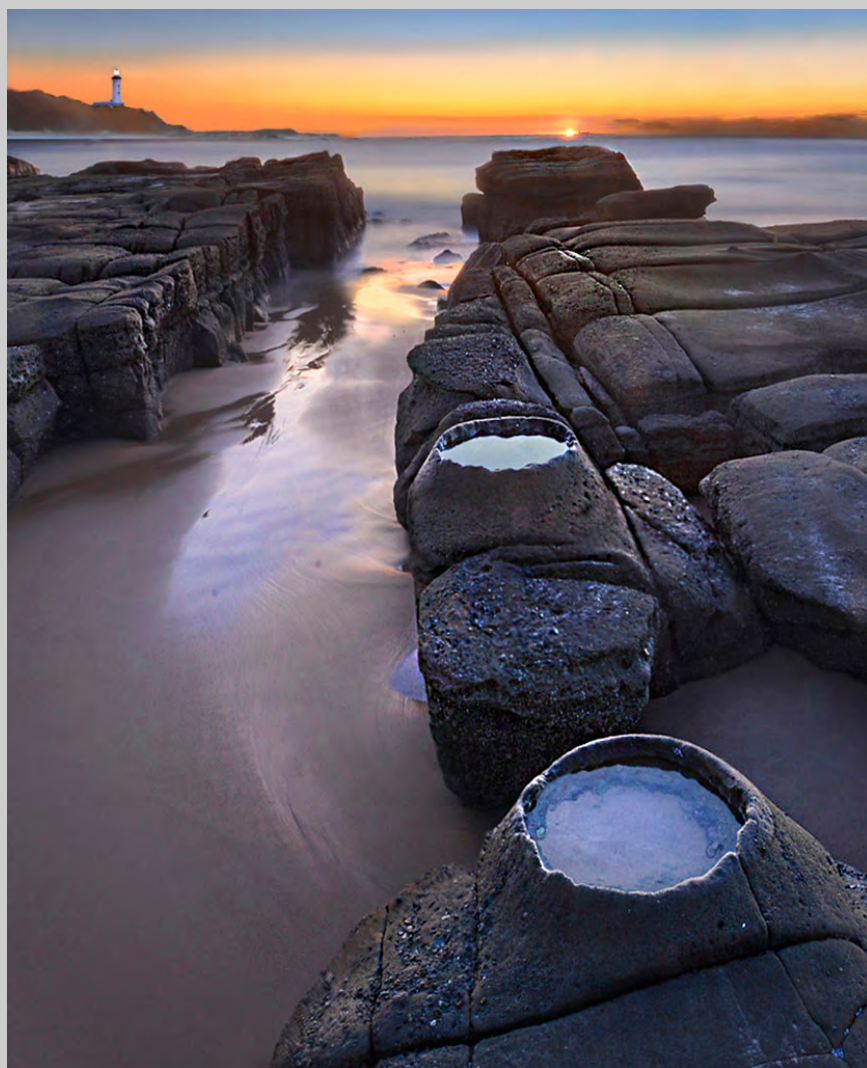

“SOLDIERS BEACH 2H”
© RAY PAPULIS
2015 S4C International Exhibition of Photography
PID Color Theme (Sunrise or Sunset)

PID Color Page 456

<http://www.s4c-photo.org/exhibitions>



**“BLUE JAY IN SNOW”
© NANCY PARKER
2015 S4C International Exhibition of Photography
PID Color General
Judge’s Choice**

PID Color Page 457

<http://www.s4c-photo.org/exhibitions>

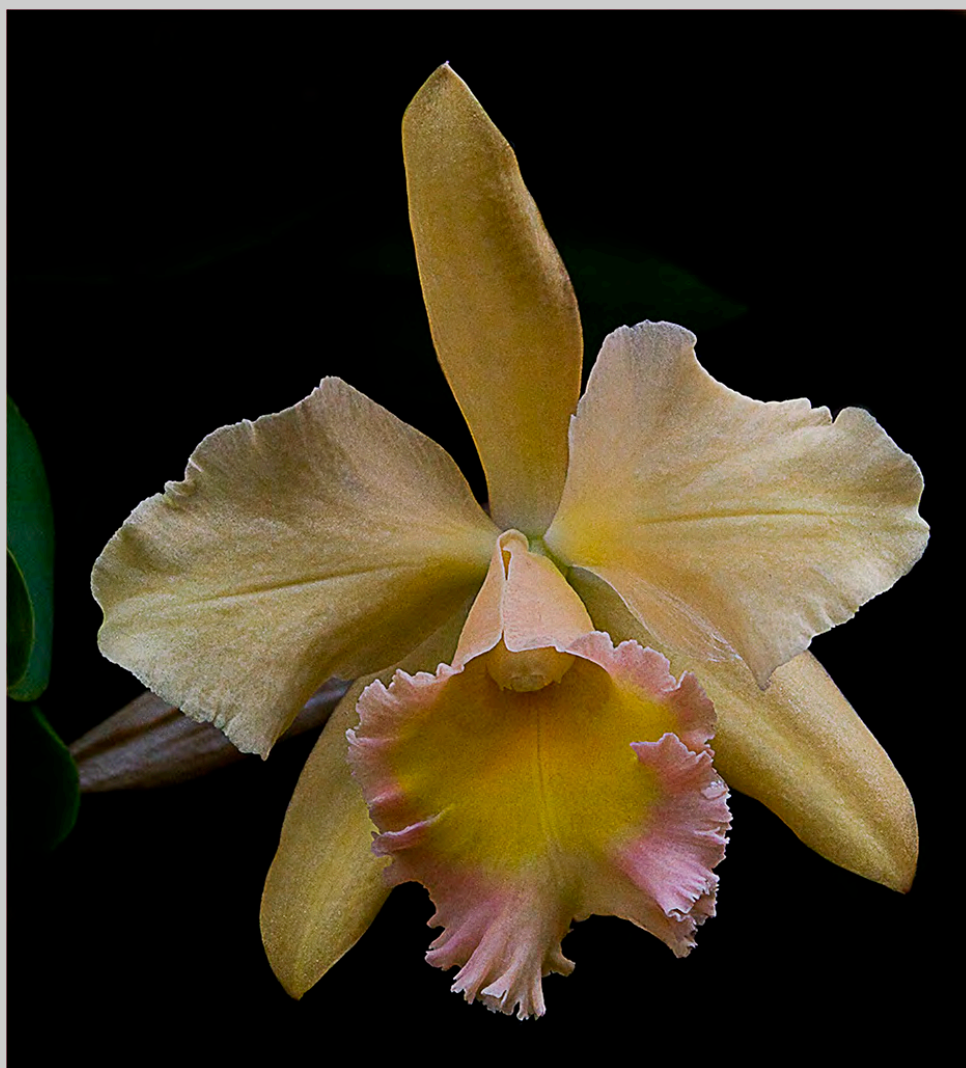

“DELICATE ORCHID”
© NANCY PARKER
2015 S4C International Exhibition of Photography
PID Color General
HM

PID Color Page 458

<http://www.s4c-photo.org/exhibitions>

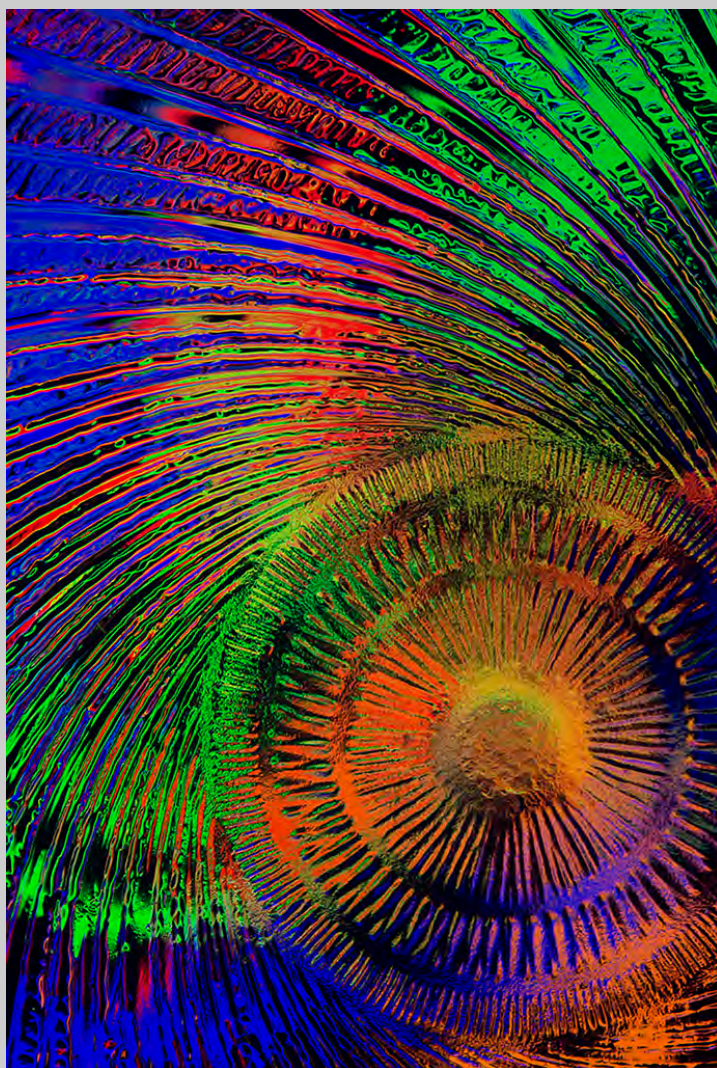

**“GLASS WITH BLACK LIGHT”
© NANCY PARKER
2015 S4C International Exhibition of Photography
PID Color General**

PID Color Page 459

<http://www.s4c-photo.org/exhibitions>



**“YOUNG REDHEAD”
© NANCY PARKER
2015 S4C International Exhibition of Photography
PID Color General**

PID Color Page 460

<http://www.s4c-photo.org/exhibitions>



**“FINISHED SAILING FOR THE DAY”
© DIANE PECK
2015 S4C International Exhibition of Photography
PID Color Theme (Sunrise or Sunset)**

PID Color Page 461

<http://www.s4c-photo.org/exhibitions>

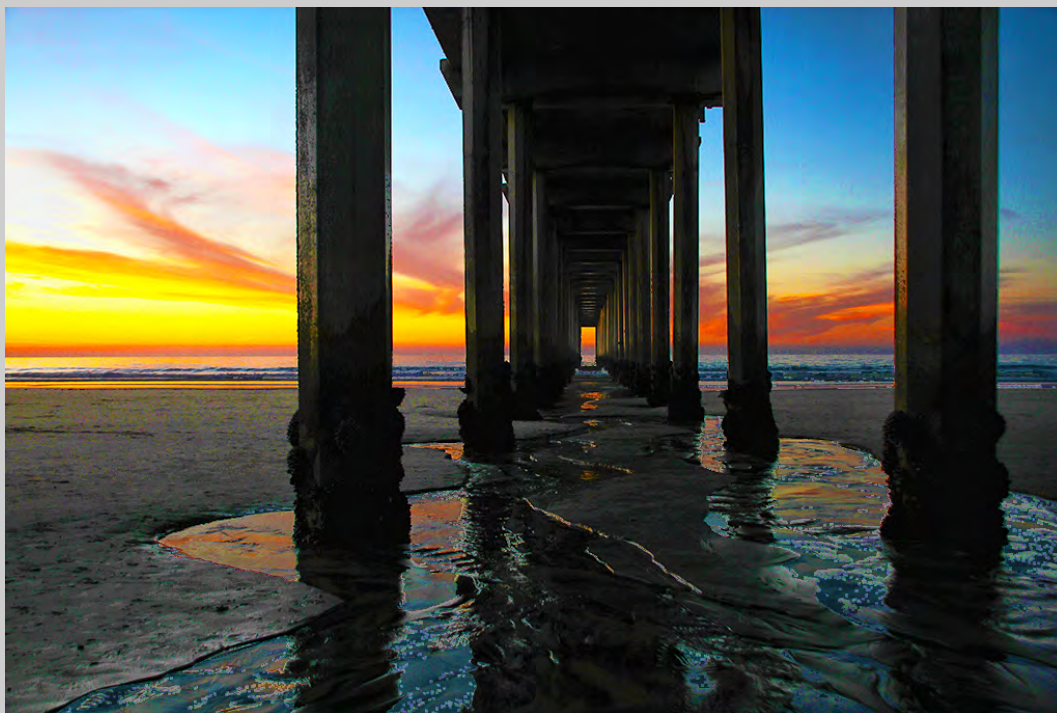

**“SCRIPPS PIER SUNSET”
© DIANE PECK
2015 S4C International Exhibition of Photography
PID Color Theme (Sunrise or Sunset)**

PID Color Page 462

<http://www.s4c-photo.org/exhibitions>



**“THE WAY THEY WERE”
© DIANE PECK
2015 S4C International Exhibition of Photography
PID Color General**

PID Color Page 463

<http://www.s4c-photo.org/exhibitions>



**“GREEN MAMBA”
© ALBERT PEER
2015 S4C International Exhibition of Photography
PID Color General**

PID Color Page 464

<http://www.s4c-photo.org/exhibitions>



“LIGHTHOUSE”
© ALBERT PEER
2015 S4C International Exhibition of Photography
PID Color Theme (Sunrise or Sunset)

PID Color Page 465

<http://www.s4c-photo.org/exhibitions>



**“OIA BEFORE SUNSET”
© ALBERT PEER
2015 S4C International Exhibition of Photography
PID Color Theme (Sunrise or Sunset)
S4C Silver**

PID Color Page 466

<http://www.s4c-photo.org/exhibitions>



“OLD MOTORCYCLE”
© ALBERT PEER
2015 S4C International Exhibition of Photography
PID Color General

PID Color Page 467

<http://www.s4c-photo.org/exhibitions>



**“THE COLORS OF ATLANTIS”
© ALBERT PEER
2015 S4C International Exhibition of Photography
PID Color Theme (Sunrise or Sunset)**

PID Color Page 468

<http://www.s4c-photo.org/exhibitions>



**“FEBRUARY MORNING 14”
© SEPPO PELTONEN
2015 S4C International Exhibition of Photography
PID Color Theme (Sunrise or Sunset)**

PID Color Page 469

<http://www.s4c-photo.org/exhibitions>



**“FOGGY SUNSET”
© SEPPO PELTONEN
2015 S4C International Exhibition of Photography
PID Color Theme (Sunrise or Sunset)**

PID Color Page 470

<http://www.s4c-photo.org/exhibitions>



**“SUNRISE IN OCTOBER 3”
© SEPPO PELTONEN
2015 S4C International Exhibition of Photography
PID Color Theme (Sunrise or Sunset)**

PID Color Page 471

<http://www.s4c-photo.org/exhibitions>



“INDIAN GIRL ”
© MEIR PERETZ
2015 S4C International Exhibition of Photography
PID Color General

PID Color Page 472

<http://www.s4c-photo.org/exhibitions>



“EGRET”
© SUSAN PETER
2015 S4C International Exhibition of Photography
PID Color General

PID Color Page 473

<http://www.s4c-photo.org/exhibitions>



**“ELEPHANT BOTSWANA”
© SUSAN PETER
2015 S4C International Exhibition of Photography
PID Color General**

PID Color Page 474

<http://www.s4c-photo.org/exhibitions>



**“RAM FRAMED”
© SUSAN PETER
2015 S4C International Exhibition of Photography
PID Color General**

PID Color Page 475

<http://www.s4c-photo.org/exhibitions>



“SERENGETI ZEBRA SPARRING”
© SUSAN PETER
2015 S4C International Exhibition of Photography
PID Color General

PID Color Page 476

<http://www.s4c-photo.org/exhibitions>



**“BOTANICAL GARDENS”
© BRANDON PHAM
2015 S4C International Exhibition of Photography
PID Color General**

PID Color Page 477

<http://www.s4c-photo.org/exhibitions>

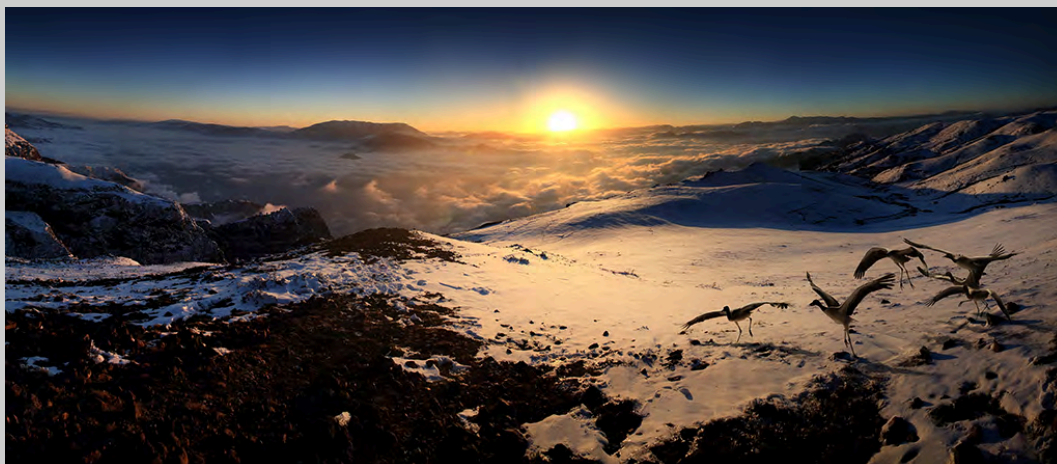

**“BIRDS IN THE WINTER”
© SENG HUAT PHUA
2015 S4C International Exhibition of Photography
PID Color Theme (Sunrise or Sunset)**

PID Color Page 478

<http://www.s4c-photo.org/exhibitions>



**“SEA OF CLOUDS”
© SENG HUAT PHUA
2015 S4C International Exhibition of Photography
PID Color Theme (Sunrise or Sunset)**

PID Color Page 479

<http://www.s4c-photo.org/exhibitions>



“AMSTERDAM TULIP BALL”
© NATALYA PLUZHNIKOV, PPSA
2015 S4C International Exhibition of Photography
PID Color General

PID Color Page 480

<http://www.s4c-photo.org/exhibitions>



**“LOTUS LILY FLOWER AND POD”
© NATALYA PLUZHNIKOV, PPSA
2015 S4C International Exhibition of Photography
PID Color General**

PID Color Page 481

<http://www.s4c-photo.org/exhibitions>



**“MT RUNDLE AT SUNRISE”
© NATALYA PLUZHNIKOV, PPSA
2015 S4C International Exhibition of Photography
PID Color Theme (Sunrise or Sunset)**

PID Color Page 482

<http://www.s4c-photo.org/exhibitions>



“LATE AFTERNOON”
© ANDY POLAKOWSKI
2015 S4C International Exhibition of Photography
PID Color General
HM

PID Color Page 483

<http://www.s4c-photo.org/exhibitions>



“YELLOW ROSE”
© ANDY POLAKOWSKI
2015 S4C International Exhibition of Photography
PID Color General

PID Color Page 484

<http://www.s4c-photo.org/exhibitions>



"SUNRISE FLIGHT"
© DARREL PRIEBE
2015 S4C International Exhibition of Photography
PID Color Theme (Sunrise or Sunset)
S4C Silver

PID Color Page 485

<http://www.s4c-photo.org/exhibitions>



"SUNSET FLIGHT"
© DARREL PRIEBE
2015 S4C International Exhibition of Photography
PID Color Theme (Sunrise or Sunset)
HM

PID Color Page 486

<http://www.s4c-photo.org/exhibitions>



"WINTER'S SUNSET"
© DARREL PRIEBE
2015 S4C International Exhibition of Photography
PID Color Theme (Sunrise or Sunset)

PID Color Page 487

<http://www.s4c-photo.org/exhibitions>



**“GOLDEN DUNGENESS LIGHTSTATION”
© WITTA PRIESTER
2015 S4C International Exhibition of Photography
PID Color General**

PID Color Page 488

<http://www.s4c-photo.org/exhibitions>

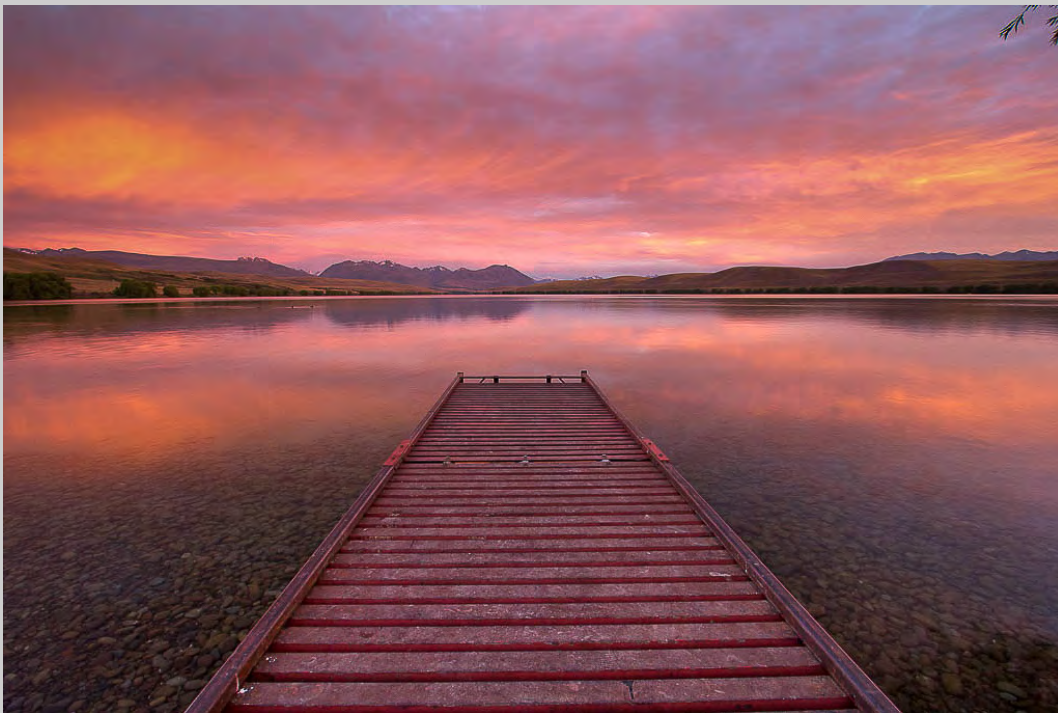

**“LAKE ALEXANDRINA SUNRISE”
© WITTA PRIESTER
2015 S4C International Exhibition of Photography
PID Color Theme (Sunrise or Sunset)
S4C Bronze**

PID Color Page 489

<http://www.s4c-photo.org/exhibitions>



**“MULTI-MARILYN”
© WITTA PRIESTER
2015 S4C International Exhibition of Photography
PID Color General**

PID Color Page 490

<http://www.s4c-photo.org/exhibitions>



“RED SUNFLOWER DROPS”
© WITTA PRIESTER
2015 S4C International Exhibition of Photography
PID Color General
HM

PID Color Page 491

<http://www.s4c-photo.org/exhibitions>



“TOTARA AT SUNSET”
© WITTA PRIESTER
2015 S4C International Exhibition of Photography
PID Color Theme (Sunrise or Sunset)

PID Color Page 492

<http://www.s4c-photo.org/exhibitions>



"WALKING ON AIR"
© WITTA PRIESTER
2015 S4C International Exhibition of Photography
PID Color General
HM

PID Color Page 493

<http://www.s4c-photo.org/exhibitions>



**“WHITMAN COUNTY GROWERS”
© WITTA PRIESTER
2015 S4C International Exhibition of Photography
PID Color Theme (Sunrise or Sunset)
PSA Best of Show Gold**

PID Color Page 494

<http://www.s4c-photo.org/exhibitions>



**“RAVENEL BRIDGE AFTER DARK”
© SHARON PRISLIPSKY
2015 S4C International Exhibition of Photography
PID Color General
HM**

PID Color Page 495

<http://www.s4c-photo.org/exhibitions>



**“A WALK AT SUNSET”
© LARRY REDMAN
2015 S4C International Exhibition of Photography
PID Color Theme (Sunrise or Sunset)
HM**

PID Color Page 496

<http://www.s4c-photo.org/exhibitions>



**“HSP SQUARE”
© GUNTHER RIEHLE, GMPSA
2015 S4C International Exhibition of Photography
PID Color General**

PID Color Page 497

<http://www.s4c-photo.org/exhibitions>



"CROSSING"
© JAVAD ROOEIN
2015 S4C International Exhibition of Photography
PID Color General

PID Color Page 498

<http://www.s4c-photo.org/exhibitions>

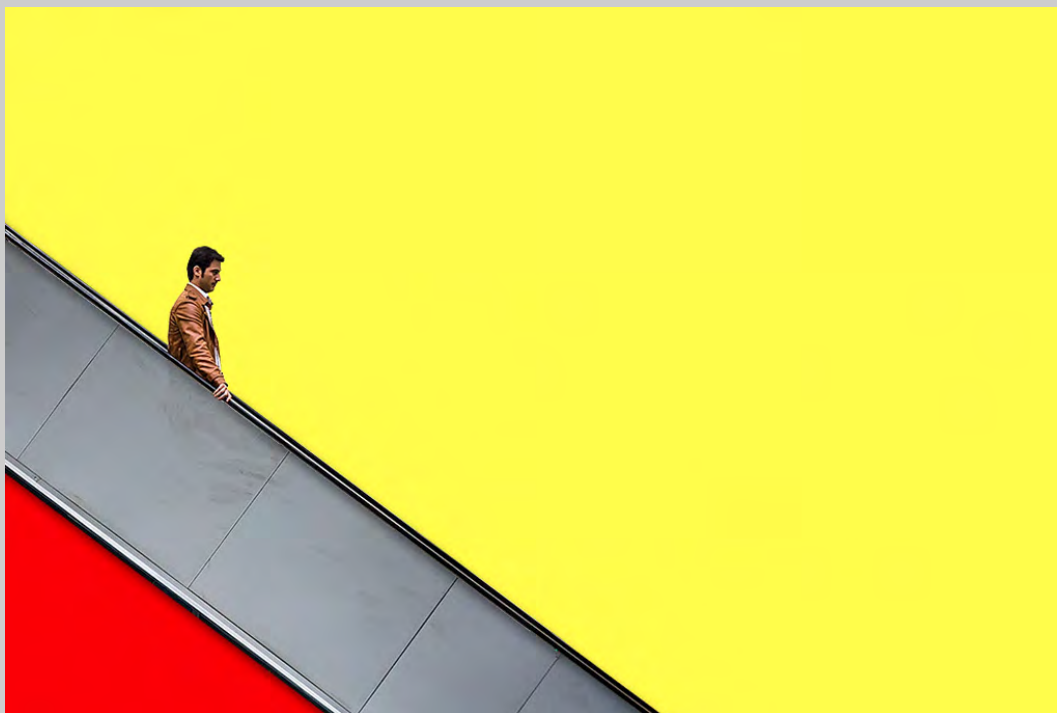

“YELLOW”
© JAVAD ROOEIN
2015 S4C International Exhibition of Photography
PID Color General

PID Color Page 499

<http://www.s4c-photo.org/exhibitions>



“LAKE POWELL SUNSET”
© ERIK ROSENGREN, APSA, PPSA
2015 S4C International Exhibition of Photography
PID Color Theme (Sunrise or Sunset)
HM

PID Color Page 500

<http://www.s4c-photo.org/exhibitions>



**“RELAXING OVER DRINKS-CUBA”
© ERIK ROSENGREN, APSA, PPSA
2015 S4C International Exhibition of Photography
PID Color General**

PID Color Page 501

<http://www.s4c-photo.org/exhibitions>



**“CAPTIVATING IGUANAS”
© TRUDY RUNYAN, EPSA
2015 S4C International Exhibition of Photography
PID Color General**

PID Color Page 502

<http://www.s4c-photo.org/exhibitions>



“CURIOUS SEAHORSE”
© TRUDY RUNYAN, EPSA
2015 S4C International Exhibition of Photography
PID Color General

PID Color Page 503

<http://www.s4c-photo.org/exhibitions>

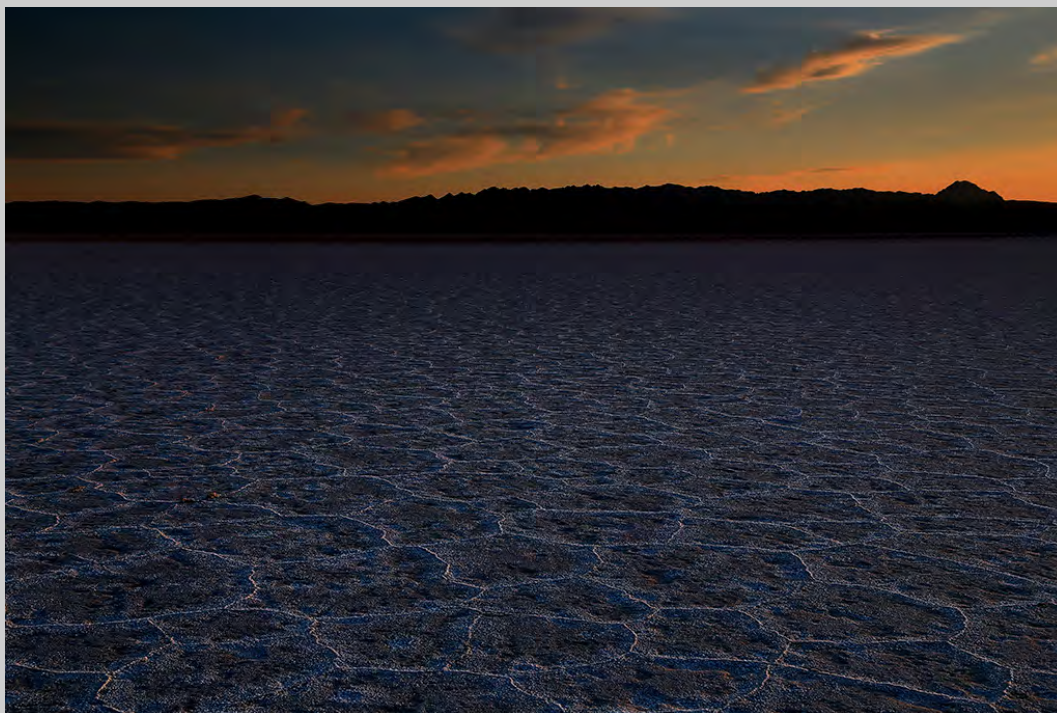

“BOUNDLESS”
© SAEED SABET GHADAM MOGHADAM
2015 S4C International Exhibition of Photography
PID Color General

PID Color Page 504

<http://www.s4c-photo.org/exhibitions>

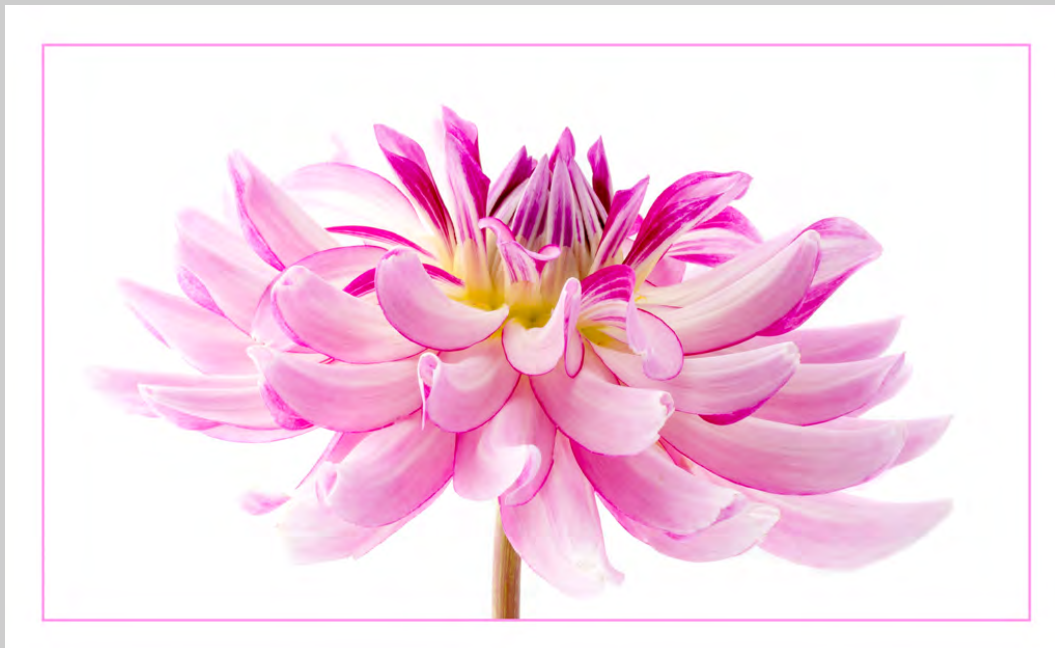

**“LEILA DAHLIA”
© DENISE SALDANA
2015 S4C International Exhibition of Photography
PID Color General**

PID Color Page 505

<http://www.s4c-photo.org/exhibitions>



“RACE POINT LIGHTHOUSE”
© DENISE SALDANA
2015 S4C International Exhibition of Photography
PID Color Theme (Sunrise or Sunset)

PID Color Page 506

<http://www.s4c-photo.org/exhibitions>



“WINDOWS”
© MOHAMMAD ALI SALIM, MPSA
2015 S4C International Exhibition of Photography
PID Color General

PID Color Page 507

<http://www.s4c-photo.org/exhibitions>



“WINTERY PAINT”
© MOHAMMAD ALI SALIM, MPSA
2015 S4C International Exhibition of Photography
PID Color General
HM

PID Color Page 508

<http://www.s4c-photo.org/exhibitions>



“BLUE DYE”
© GUY B. SAMOYVAULT, APSA, GMPSA
2015 S4C International Exhibition of Photography
PID Color General

PID Color Page 509

<http://www.s4c-photo.org/exhibitions>



“DEATH VALLEY SUNRISE”
© GUY B. SAMOYVAULT, APSA, GMPA
2015 S4C International Exhibition of Photography
PID Color Theme (Sunrise or Sunset)
HM

PID Color Page 510

<http://www.s4c-photo.org/exhibitions>



“SEIN SUNSET”
© GUY B. SAMOYVAULT, APSA, GMPSA
2015 S4C International Exhibition of Photography
PID Color Theme (Sunrise or Sunset)

PID Color Page 511

<http://www.s4c-photo.org/exhibitions>



“TOSCANA 151”
© GUY B. SAMOYAUULT, APSA, GMPSA
2015 S4C International Exhibition of Photography
PID Color Theme (Sunrise or Sunset)

PID Color Page 512

<http://www.s4c-photo.org/exhibitions>



**“FASHION ISRI NO TWO”
© WOLFGANG SCHWEDEN, MPSA
2015 S4C International Exhibition of Photography
PID Color General**

PID Color Page 513

<http://www.s4c-photo.org/exhibitions>



**“LOVELY FACE SEVEN”
© WOLFGANG SCHWEDEN, MPSA
2015 S4C International Exhibition of Photography
PID Color General**

PID Color Page 514

<http://www.s4c-photo.org/exhibitions>

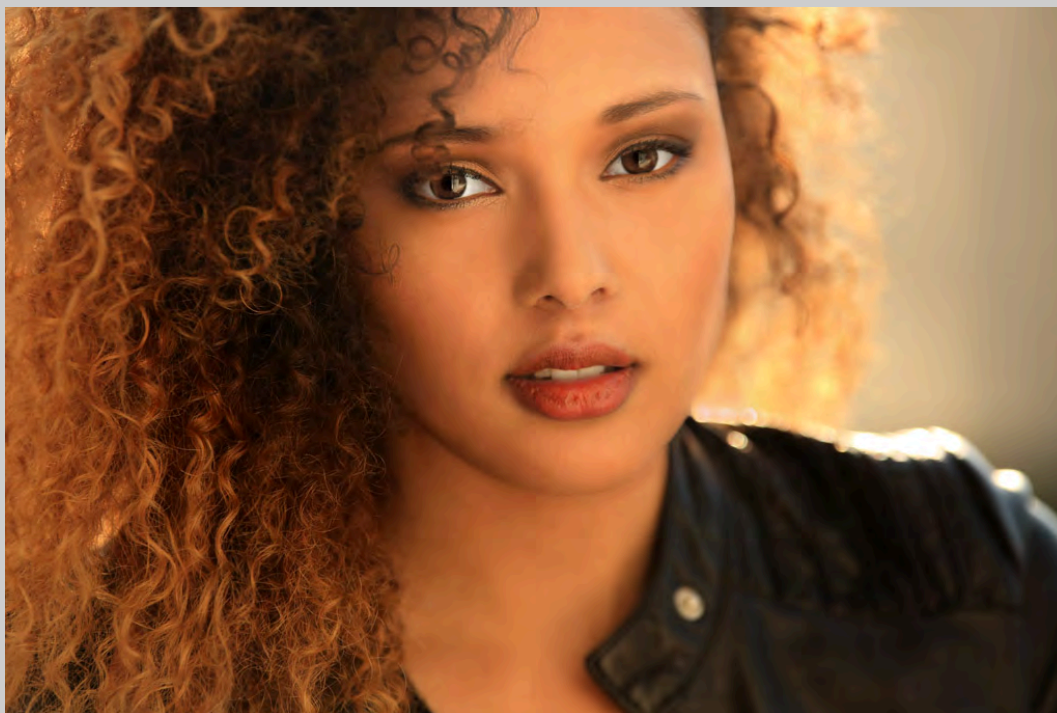

**“PORTRAIT ISRI NO TEN”
© WOLFGANG SCHWEDEN, MPSA
2015 S4C International Exhibition of Photography
PID Color General**

PID Color Page 515

<http://www.s4c-photo.org/exhibitions>



**“GIRL ON THE WAVE”
© PETER SCIFRES
2015 S4C International Exhibition of Photography
PID Color General**

PID Color Page 516

<http://www.s4c-photo.org/exhibitions>



**“HERE COMES THE SUN”
© PETER SCIFRES
2015 S4C International Exhibition of Photography
PID Color Theme (Sunrise or Sunset)**

PID Color Page 517

<http://www.s4c-photo.org/exhibitions>



“OLD”
© PETER SCIFRES
2015 S4C International Exhibition of Photography
PID Color General
HM

PID Color Page 518

<http://www.s4c-photo.org/exhibitions>



**“RED PLANET”
© PETER SCIFRES
2015 S4C International Exhibition of Photography
PID Color Theme (Sunrise or Sunset)**

PID Color Page 519

<http://www.s4c-photo.org/exhibitions>



**“WHEELER PEAK DAWN”
© PETER SCIFRES
2015 S4C International Exhibition of Photography
PID Color General**

PID Color Page 520

<http://www.s4c-photo.org/exhibitions>



**“BUACHAILLE ETIVE MOR”
© VINCENT SCOTHERN
2015 S4C International Exhibition of Photography
PID Color General**

PID Color Page 521

<http://www.s4c-photo.org/exhibitions>



“FLYCATCHER”
© VINCENT SCOTHERN
2015 S4C International Exhibition of Photography
PID Color General

PID Color Page 522

<http://www.s4c-photo.org/exhibitions>



**“IN THE SHADOW OF THE SHARD”
© VINCENT SCOTHERN
2015 S4C International Exhibition of Photography
PID Color General**

PID Color Page 523

<http://www.s4c-photo.org/exhibitions>



**“STAYTHORPE POWER STATION”
© VINCENT SCOTHERN
2015 S4C International Exhibition of Photography
PID Color Theme (Sunrise or Sunset)**

PID Color Page 524

<http://www.s4c-photo.org/exhibitions>



**“SUNRISE AT CABO COPE”
© VINCENT SCOTHERN
2015 S4C International Exhibition of Photography
PID Color Theme (Sunrise or Sunset)
HM**

PID Color Page 525

<http://www.s4c-photo.org/exhibitions>



**“SUNRISE AT THURN DYKE”
© VINCENT SCOTHERN
2015 S4C International Exhibition of Photography
PID Color Theme (Sunrise or Sunset)**

PID Color Page 526

<http://www.s4c-photo.org/exhibitions>



**“AURORA 9161”
© JEANNE SCOTT
2015 S4C International Exhibition of Photography
PID Color General
HM**

PID Color Page 527

<http://www.s4c-photo.org/exhibitions>



**“NYC SKYLINE WITH PILINGS 7322”
© JEANNE SCOTT
2015 S4C International Exhibition of Photography
PID Color General**

PID Color Page 528

<http://www.s4c-photo.org/exhibitions>



**“STARRY LODGE 8731”
© JEANNE SCOTT
2015 S4C International Exhibition of Photography
PID Color General**

PID Color Page 529

<http://www.s4c-photo.org/exhibitions>



**“SUNRISE BALLON RIDE AT BAGAN”
© THEAM MENG SEA
2015 S4C International Exhibition of Photography
PID Color Theme (Sunrise or Sunset)**

PID Color Page 530

<http://www.s4c-photo.org/exhibitions>

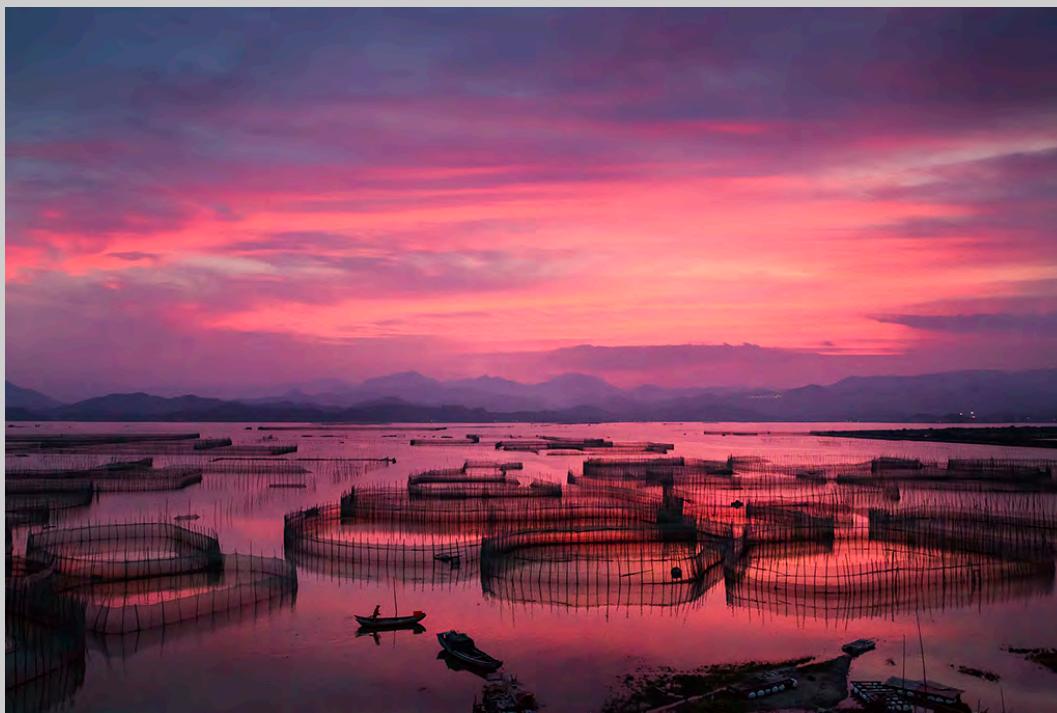

**“SUNSET OVER FISHING NET CIRCLES”
© THEAM MENG SEA
2015 S4C International Exhibition of Photography
PID Color Theme (Sunrise or Sunset)**

PID Color Page 531

<http://www.s4c-photo.org/exhibitions>



**“GRAND WHEEL LIGHT PATTERN-A”
© SCOTT SHACKELFORD
2015 S4C International Exhibition of Photography
PID Color General**

PID Color Page 532

<http://www.s4c-photo.org/exhibitions>



“BACK HOME”
© AMIN SHAIKH, FPSA, MPSA
2015 S4C International Exhibition of Photography
PID Color Theme (Sunrise or Sunset)

PID Color Page 533

<http://www.s4c-photo.org/exhibitions>



**“FAISAL MOSQUE AT DUSK-5”
© AMIN SHAIKH, FPSA, MPSA
2015 S4C International Exhibition of Photography
PID Color Theme (Sunrise or Sunset)**

PID Color Page 534

<http://www.s4c-photo.org/exhibitions>



**“KINET HALL AT BEWDLEY”
© IAN SILVESTER, PPSA
2015 S4C International Exhibition of Photography
PID Color General**

PID Color Page 535

<http://www.s4c-photo.org/exhibitions>

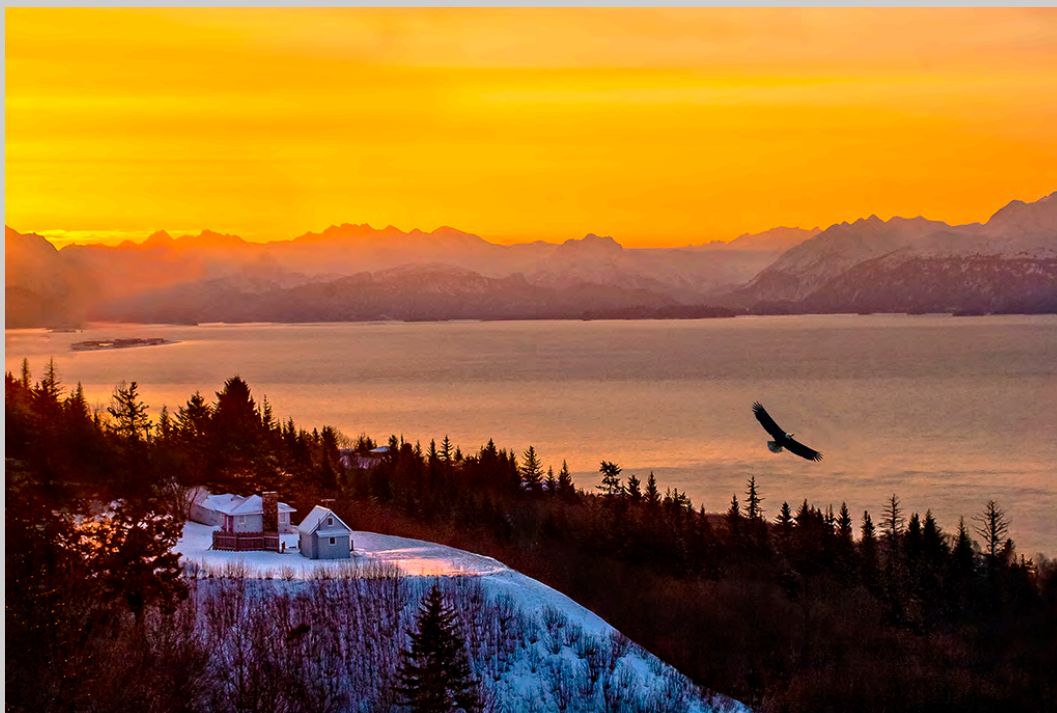

**“ALASKA AT DAWN”
© PATRICK W. SIU, APSA
2015 S4C International Exhibition of Photography
PID Color Theme (Sunrise or Sunset)**

PID Color Page 536

<http://www.s4c-photo.org/exhibitions>

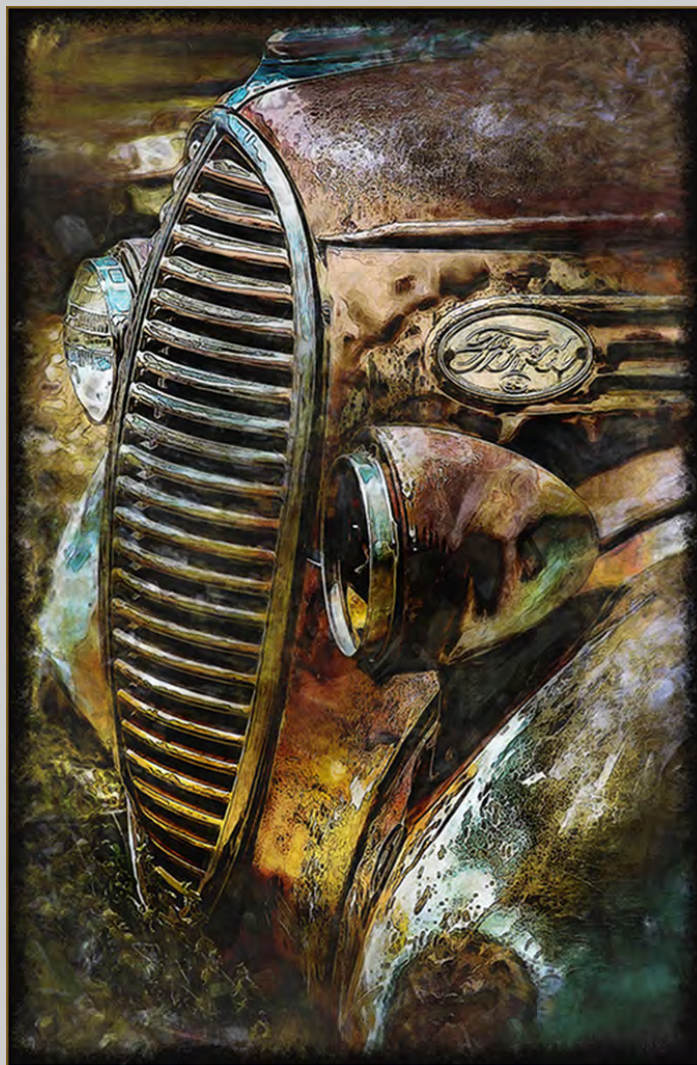

"1929 FORD COUPE_5090"
© JAMES D. SMITH
2015 S4C International Exhibition of Photography
PID Color General
HM

PID Color Page 537

<http://www.s4c-photo.org/exhibitions>



**“ENTERING HAVANA HARBOR_0533”
© JAMES D. SMITH
2015 S4C International Exhibition of Photography
PID Color General**

PID Color Page 538

<http://www.s4c-photo.org/exhibitions>



**“EYE OF MACAW NO 9116”
© JOHN R. SMITH, MPSA
2015 S4C International Exhibition of Photography
PID Color General**

PID Color Page 539

<http://www.s4c-photo.org/exhibitions>

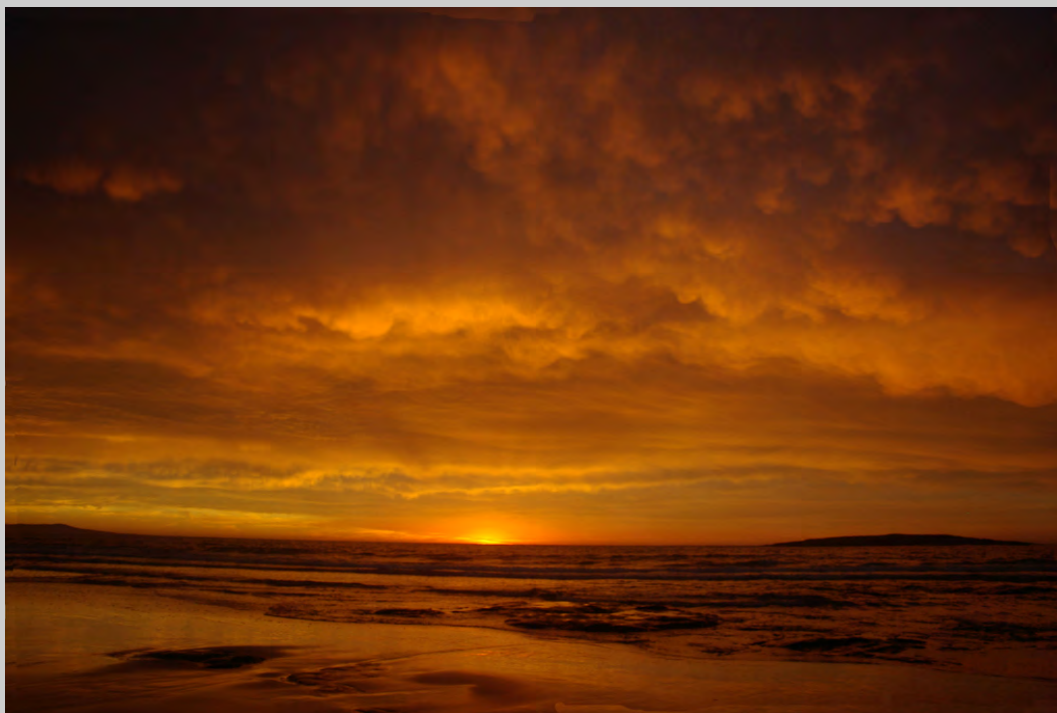

**“KIOLOA SUNRISE NO 6873”
© JOHN R. SMITH, MPSA
2015 S4C International Exhibition of Photography
PID Color Theme (Sunrise or Sunset)**

PID Color Page 540

<http://www.s4c-photo.org/exhibitions>



**“KIOLOA SUNRISE NO 996”
© JOHN R. SMITH, MPSA
2015 S4C International Exhibition of Photography
PID Color Theme (Sunrise or Sunset)**

PID Color Page 541

<http://www.s4c-photo.org/exhibitions>



“FOCUSED”
© JOHN SPITTLE
2015 S4C International Exhibition of Photography
PID Color General
HM

PID Color Page 542

<http://www.s4c-photo.org/exhibitions>



“GOLDEN SPIRAL ”
© JOHN SPITTLE
2015 S4C International Exhibition of Photography
PID Color General
HM

PID Color Page 543

<http://www.s4c-photo.org/exhibitions>



**“A VISIT FROM THE LOCKSMITH”
© HUGH STANTON
2015 S4C International Exhibition of Photography
PID Color General**

PID Color Page 544

<http://www.s4c-photo.org/exhibitions>



**“LOCH SCAVAIG GOLDEN HOUR”
© HUGH STANTON
2015 S4C International Exhibition of Photography
PID Color General**

PID Color Page 545

<http://www.s4c-photo.org/exhibitions>



“THE CROOKED PASSAGEWAY”
© HUGH STANTON
2015 S4C International Exhibition of Photography
PID Color General
HM

PID Color Page 546

<http://www.s4c-photo.org/exhibitions>



“BLONDES”
© STEFAN STUPPNIG
2015 S4C International Exhibition of Photography
PID Color General

PID Color Page 547

<http://www.s4c-photo.org/exhibitions>



**“COUNTRYSIDE SHOP”
© HONG TAO SUN
2015 S4C International Exhibition of Photography
PID Color General**

PID Color Page 548

<http://www.s4c-photo.org/exhibitions>



**“POPPY IN THE SHADOWS”
© WILLIAM SUTTON
2015 S4C International Exhibition of Photography
PID Color General**

PID Color Page 549

<http://www.s4c-photo.org/exhibitions>



**“TETON SUNRISE-1202”
© WILLIAM SUTTON
2015 S4C International Exhibition of Photography
PID Color Theme (Sunrise or Sunset)**

PID Color Page 550

<http://www.s4c-photo.org/exhibitions>



“MY GOAT”
© HUNG` TA
2015 S4C International Exhibition of Photography
PID Color General

PID Color Page 551

<http://www.s4c-photo.org/exhibitions>



“OLD MAN MASAIMARA”
© HUNG` TA
2015 S4C International Exhibition of Photography
PID Color General

PID Color Page 552

<http://www.s4c-photo.org/exhibitions>



“DASHING BULL”
© JOSEPH TAM, MPSA
2015 S4C International Exhibition of Photography
PID Color General

PID Color Page 553

<http://www.s4c-photo.org/exhibitions>



“HIGH MOUNTAIN PINE”
© JOSEPH TAM, MPSA
2015 S4C International Exhibition of Photography
PID Color Theme (Sunrise or Sunset)

PID Color Page 554

<http://www.s4c-photo.org/exhibitions>



“RISING SUN”
© JOSEPH TAM, MPSA
2015 S4C International Exhibition of Photography
PID Color Theme (Sunrise or Sunset)

PID Color Page 555

<http://www.s4c-photo.org/exhibitions>



“RUSHING WAGON”
© JOSEPH TAM, MPSA
2015 S4C International Exhibition of Photography
PID Color General

PID Color Page 556

<http://www.s4c-photo.org/exhibitions>



**“STUNNING SUNRISE”
© JOSEPH TAM, MPSA
2015 S4C International Exhibition of Photography
PID Color Theme (Sunrise or Sunset)**

PID Color Page 557

<http://www.s4c-photo.org/exhibitions>



“SUNRISE AT GREAT WALL”
© JOSEPH TAM, MPSA
2015 S4C International Exhibition of Photography
PID Color Theme (Sunrise or Sunset)
HM

PID Color Page 558

<http://www.s4c-photo.org/exhibitions>



“CRITICAL MOMENT”
© KAM CHIU TAM
2015 S4C International Exhibition of Photography
PID Color General

PID Color Page 559

<http://www.s4c-photo.org/exhibitions>



**“DOGSLED 3555”
© KAM CHIU TAM
2015 S4C International Exhibition of Photography
PID Color General**

PID Color Page 560

<http://www.s4c-photo.org/exhibitions>



“GO 164”
© KAM CHIU TAM
2015 S4C International Exhibition of Photography
PID Color General

PID Color Page 561

<http://www.s4c-photo.org/exhibitions>



“STORM IS COMING”
© KAM CHIU TAM
2015 S4C International Exhibition of Photography
PID Color Theme (Sunrise or Sunset)

PID Color Page 562

<http://www.s4c-photo.org/exhibitions>



“STRUGGLING WITH WAVE”
© KAM CHIU TAM
2015 S4C International Exhibition of Photography
PID Color General

PID Color Page 563

<http://www.s4c-photo.org/exhibitions>



“KID RUGBY 4”
© CHAN SENG TANG, PPSA
2015 S4C International Exhibition of Photography
PID Color General

PID Color Page 564

<http://www.s4c-photo.org/exhibitions>



“MONSTER MASKS”
© CHAN SENG TANG, PPSA
2015 S4C International Exhibition of Photography
PID Color General

PID Color Page 565

<http://www.s4c-photo.org/exhibitions>



**“NIGHT AT SHANGHAI”
© CHAN SENG TANG, PPSA
2015 S4C International Exhibition of Photography
PID Color General**

PID Color Page 566

<http://www.s4c-photo.org/exhibitions>



**“PLAYING SAXOPHONE”
© CHAN SENG TANG, PPSA
2015 S4C International Exhibition of Photography
PID Color General**

PID Color Page 567

<http://www.s4c-photo.org/exhibitions>



“RAINY MOOD”
© KAI LON TANG, PPSA
2015 S4C International Exhibition of Photography
PID Color General
S4C Silver

PID Color Page 568

<http://www.s4c-photo.org/exhibitions>



“SMOKY HORSE”
© KAI LON TANG, PPSA
2015 S4C International Exhibition of Photography
PID Color General

PID Color Page 569

<http://www.s4c-photo.org/exhibitions>



“THE OPERA OF ICE AND FIRE”
© KAI LON TANG, PPSA
2015 S4C International Exhibition of Photography
PID Color General

PID Color Page 570

<http://www.s4c-photo.org/exhibitions>



**“EARLY MOON”
© CAN TAO
2015 S4C International Exhibition of Photography
PID Color General**

PID Color Page 571

<http://www.s4c-photo.org/exhibitions>

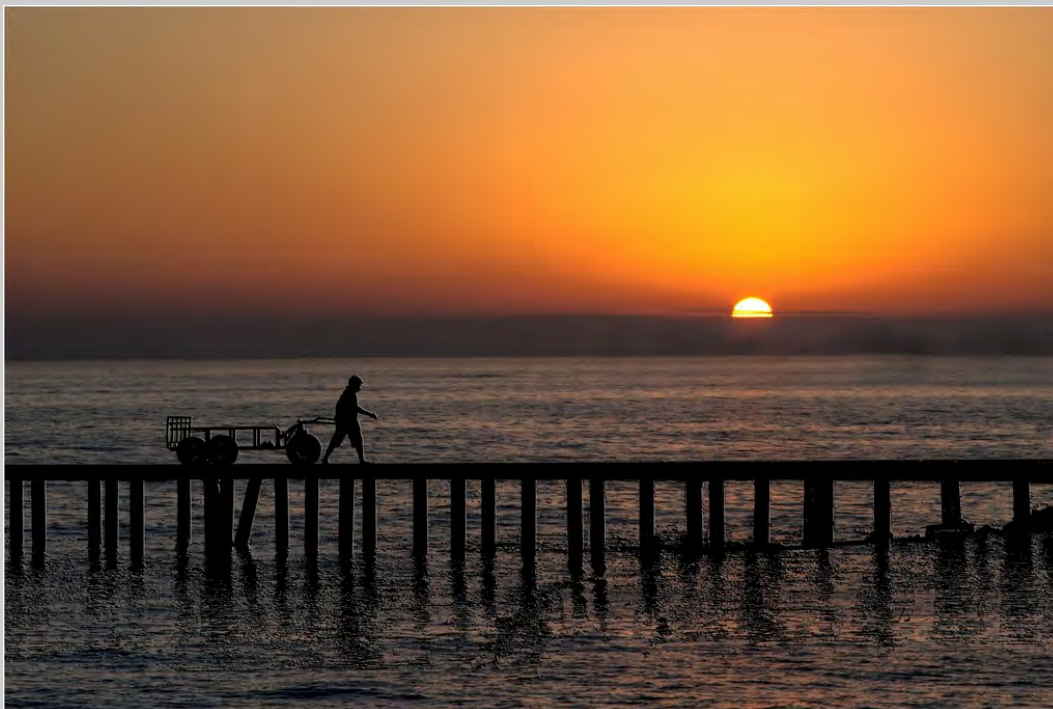

“AFTER WORK”
© DAVID POEY-CHER TAY
2015 S4C International Exhibition of Photography
PID Color Theme (Sunrise or Sunset)

PID Color Page 572

<http://www.s4c-photo.org/exhibitions>



“FARMER”
© DAVID POEY-CHER TAY
2015 S4C International Exhibition of Photography
PID Color General
HM

PID Color Page 573

<http://www.s4c-photo.org/exhibitions>



"GREAT MORNING"
© DAVID POEY-CHER TAY
2015 S4C International Exhibition of Photography
PID Color Theme (Sunrise or Sunset)

PID Color Page 574

<http://www.s4c-photo.org/exhibitions>



“INCENSE OFFERING”
© DAVID POEY-CHER TAY
2015 S4C International Exhibition of Photography
PID Color General

PID Color Page 575

<http://www.s4c-photo.org/exhibitions>



“SUNRISE”
© DAVID POEY-CHER TAY
2015 S4C International Exhibition of Photography
PID Color Theme (Sunrise or Sunset)

PID Color Page 576

<http://www.s4c-photo.org/exhibitions>



**“SWEET SMILE”
© DAVID POEY-CHER TAY
2015 S4C International Exhibition of Photography
PID Color General**

PID Color Page 577

<http://www.s4c-photo.org/exhibitions>



**“ACACIA TEO ENG ENG IN GOLD”
© GIAP CHIU TEO, GMPSA
2015 S4C International Exhibition of Photography
PID Color General**

PID Color Page 578

<http://www.s4c-photo.org/exhibitions>



“ALASTAIR TEO”
© GIAP CHIU TEO, GMPSA
2015 S4C International Exhibition of Photography
PID Color General



“CEANA TEO MAY WRITTING”
© GIAP CHIU TEO, GMPSA
2015 S4C International Exhibition of Photography
PID Color General

PID Color Page 580

<http://www.s4c-photo.org/exhibitions>



**“LADY WITH PINK HAT”
© YEOK LING DAVID THAM
2015 S4C International Exhibition of Photography
PID Color General**

PID Color Page 581

<http://www.s4c-photo.org/exhibitions>



“TRADITIONAL GREETING”
© YEOK LING DAVID THAM
2015 S4C International Exhibition of Photography
PID Color General

PID Color Page 582

<http://www.s4c-photo.org/exhibitions>



“UMBRELLAS”
© PHIL THOMPSON
2015 S4C International Exhibition of Photography
PID Color General

PID Color Page 583

<http://www.s4c-photo.org/exhibitions>



“SMOKE GETS IN YOUR EYES”
© NGOCAN TO
2015 S4C International Exhibition of Photography
PID Color General

PID Color Page 584

<http://www.s4c-photo.org/exhibitions>



**“ALL SMILE IN COLORS”
© LINH SUONG TRAN
2015 S4C International Exhibition of Photography
PID Color General
HM**

PID Color Page 585

<http://www.s4c-photo.org/exhibitions>



**“GIARAI LITTLE GIRL”
© PHONG TRAN, MPSA
2015 S4C International Exhibition of Photography
PID Color General**

PID Color Page 586

<http://www.s4c-photo.org/exhibitions>



“HARD CHILDHOOD”
© PHONG TRAN, MPSA
2015 S4C International Exhibition of Photography
PID Color General

PID Color Page 587

<http://www.s4c-photo.org/exhibitions>



“OLD MAN AND TWO BUFFALO”
© PHONG TRAN, MPSA
2015 S4C International Exhibition of Photography
PID Color General

PID Color Page 588

<http://www.s4c-photo.org/exhibitions>



“BAMBI AND MOM”
© TUAN TRAN
2015 S4C International Exhibition of Photography
PID Color General



**“DAWN EARLY LIGHT 5A2”
© TUAN TRAN
2015 S4C International Exhibition of Photography
PID Color Theme (Sunrise or Sunset)**

PID Color Page 590

<http://www.s4c-photo.org/exhibitions>



**“WASHINGTON MONUMENT 5A01”
© TUAN TRAN
2015 S4C International Exhibition of Photography
PID Color Theme (Sunrise or Sunset)**

PID Color Page 591

<http://www.s4c-photo.org/exhibitions>



“HAND ON HEAD”
© WAI MAN TSIM, MPSA
2015 S4C International Exhibition of Photography
PID Color General

PID Color Page 592

<http://www.s4c-photo.org/exhibitions>



“ROSA JAUNE”
© BENNETT TYSON
2015 S4C International Exhibition of Photography
PID Color General

PID Color Page 593

<http://www.s4c-photo.org/exhibitions>

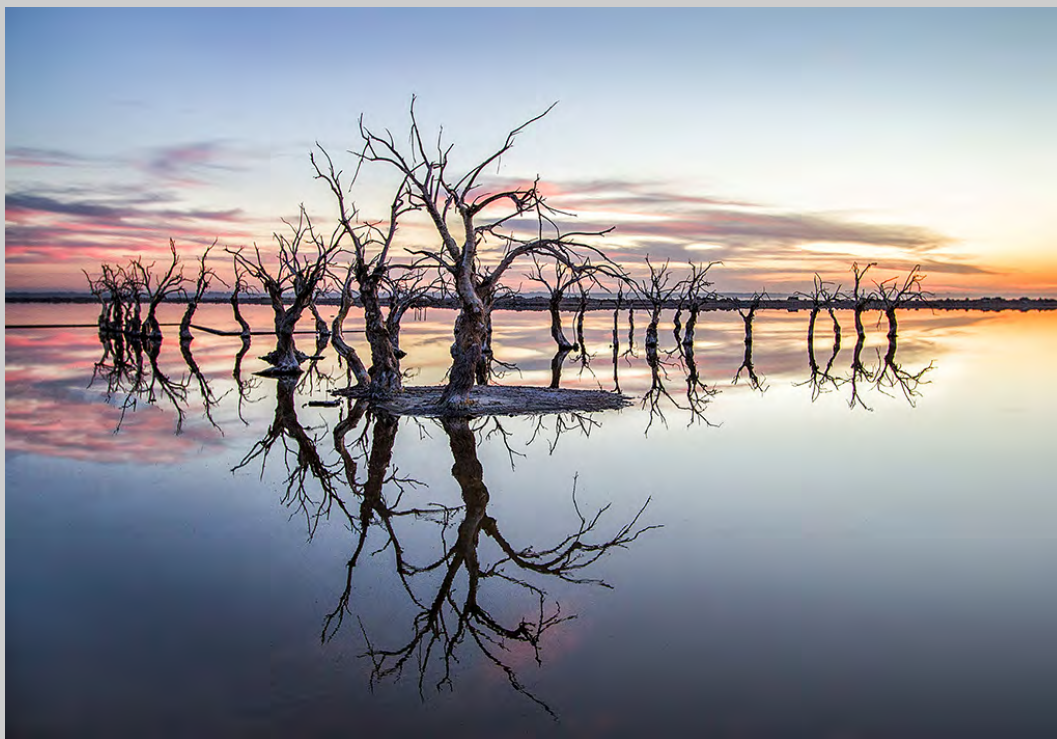

"FANTASMAL"
© JOSE LUIS URBAITEL, MPSA
2015 S4C International Exhibition of Photography
PID Color Theme (Sunrise or Sunset)
HM

PID Color Page 594

<http://www.s4c-photo.org/exhibitions>



“RAMAS SECAS”
© JOSE LUIS URBAITEL, MPSA
2015 S4C International Exhibition of Photography
PID Color Theme (Sunrise or Sunset)

PID Color Page 595

<http://www.s4c-photo.org/exhibitions>



“SMOKE”
© NIMA VAHDANI
2015 S4C International Exhibition of Photography
PID Color General

PID Color Page 596

<http://www.s4c-photo.org/exhibitions>



“WALNUT”
© NIMA VAHDANI
2015 S4C International Exhibition of Photography
PID Color General

PID Color Page 597

<http://www.s4c-photo.org/exhibitions>



“SILENCE”
© VAHID VARASTEH
2015 S4C International Exhibition of Photography
PID Color General

PID Color Page 598

<http://www.s4c-photo.org/exhibitions>



“FIRST BLOOD”
© ALEXANDER VARVARIN
2015 S4C International Exhibition of Photography
PID Color General

PID Color Page 599

<http://www.s4c-photo.org/exhibitions>



“MARGO”
© ALEXANDER VARVARIN
2015 S4C International Exhibition of Photography
PID Color General

PID Color Page 600

<http://www.s4c-photo.org/exhibitions>



“PERSONAL TRAINER”
© ALEXANDER VARVARIN
2015 S4C International Exhibition of Photography
PID Color General

PID Color Page 601

<http://www.s4c-photo.org/exhibitions>



**“SUNSET FROM GLOSS MOUNTAINS”
© INGE VAUTRIN
2015 S4C International Exhibition of Photography
PID Color General**

PID Color Page 602

<http://www.s4c-photo.org/exhibitions>



“TRAM 28 IN LISBON”
© INGE VAUTRIN
2015 S4C International Exhibition of Photography
PID Color General

PID Color Page 603

<http://www.s4c-photo.org/exhibitions>



“MAIL CAR #2”
© MIKE VOELTNER
2015 S4C International Exhibition of Photography
PID Color General

PID Color Page 604

<http://www.s4c-photo.org/exhibitions>



**“A WALK IN BARCELONA”
© CARL VOLPE
2015 S4C International Exhibition of Photography
PID Color General**

PID Color Page 605

<http://www.s4c-photo.org/exhibitions>



"LISBON STREET VIEW"
© CARL VOLPE
2015 S4C International Exhibition of Photography
PID Color General

PID Color Page 606

<http://www.s4c-photo.org/exhibitions>



“COW RACE”
© HIEN VU
2015 S4C International Exhibition of Photography
PID Color General

PID Color Page 607

<http://www.s4c-photo.org/exhibitions>



**“FISH COOKING FOR WHOLE SALE”
© HIEN VU
2015 S4C International Exhibition of Photography
PID Color General**

PID Color Page 608

<http://www.s4c-photo.org/exhibitions>



“DAHLIA REFLECTION”
© KIEU-HANH VU
2015 S4C International Exhibition of Photography
PID Color General

PID Color Page 609

<http://www.s4c-photo.org/exhibitions>



**“DREAMY POPPIES”
© KIEU-HANH VU
2015 S4C International Exhibition of Photography
PID Color General**

PID Color Page 610

<http://www.s4c-photo.org/exhibitions>



“STORM CLOUDS BAMBURGH”
© ALAN WADE
2015 S4C International Exhibition of Photography
PID Color General

PID Color Page 611

<http://www.s4c-photo.org/exhibitions>



“JEHIEL”
© YI WAN
2015 S4C International Exhibition of Photography
PID Color General

PID Color Page 612

<http://www.s4c-photo.org/exhibitions>



“SPRING MORNING”
© YI WAN
2015 S4C International Exhibition of Photography
PID Color General

PID Color Page 613
<http://www.s4c-photo.org/exhibitions>



“TWILIGHT”
© YI WAN
2015 S4C International Exhibition of Photography
PID Color Theme (Sunrise or Sunset)

PID Color Page 614

<http://www.s4c-photo.org/exhibitions>



“XIA RHYME”
© YI WAN
2015 S4C International Exhibition of Photography
PID Color Theme (Sunrise or Sunset)

PID Color Page 615

<http://www.s4c-photo.org/exhibitions>



“BLESSING”
© ROSALIE WANG
2015 S4C International Exhibition of Photography
PID Color General

PID Color Page 616

<http://www.s4c-photo.org/exhibitions>



**“FISHERMEN MEETING”
© ROSALIE WANG
2015 S4C International Exhibition of Photography
PID Color General**

PID Color Page 617

<http://www.s4c-photo.org/exhibitions>



**“MORNING DANCE”
© ROSALIE WANG
2015 S4C International Exhibition of Photography
PID Color General**

PID Color Page 618

<http://www.s4c-photo.org/exhibitions>

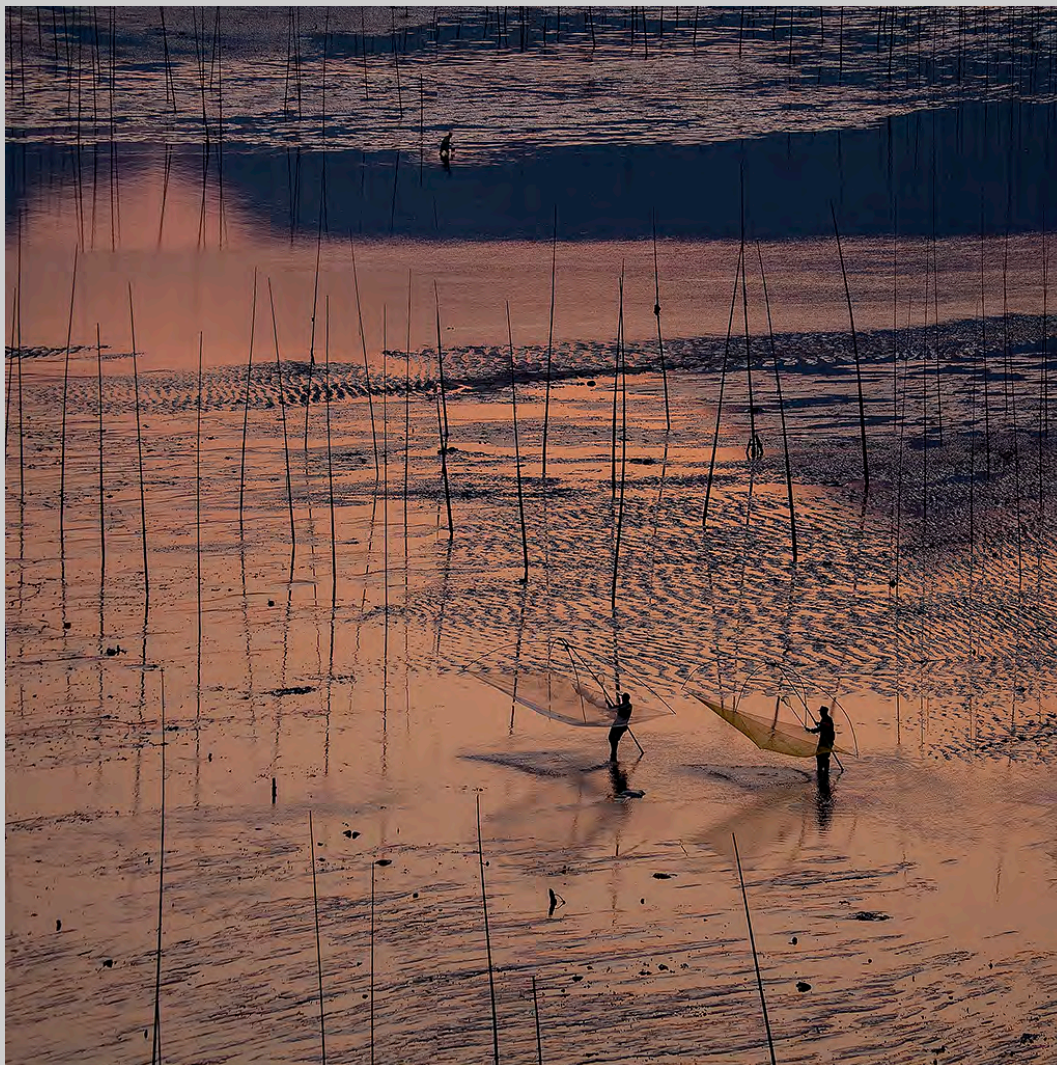

**“SEAFOOD COLLECTION”
© ROSALIE WANG
2015 S4C International Exhibition of Photography
PID Color General**

PID Color Page 619

<http://www.s4c-photo.org/exhibitions>



**“SUNRISE OVER INLE LAKE”
© ROSALIE WANG
2015 S4C International Exhibition of Photography
PID Color Theme (Sunrise or Sunset)**

PID Color Page 620

<http://www.s4c-photo.org/exhibitions>



**“SUNSET AT SEAFOOD FARM”
© ROSALIE WANG
2015 S4C International Exhibition of Photography
PID Color Theme (Sunrise or Sunset)**

PID Color Page 621

<http://www.s4c-photo.org/exhibitions>

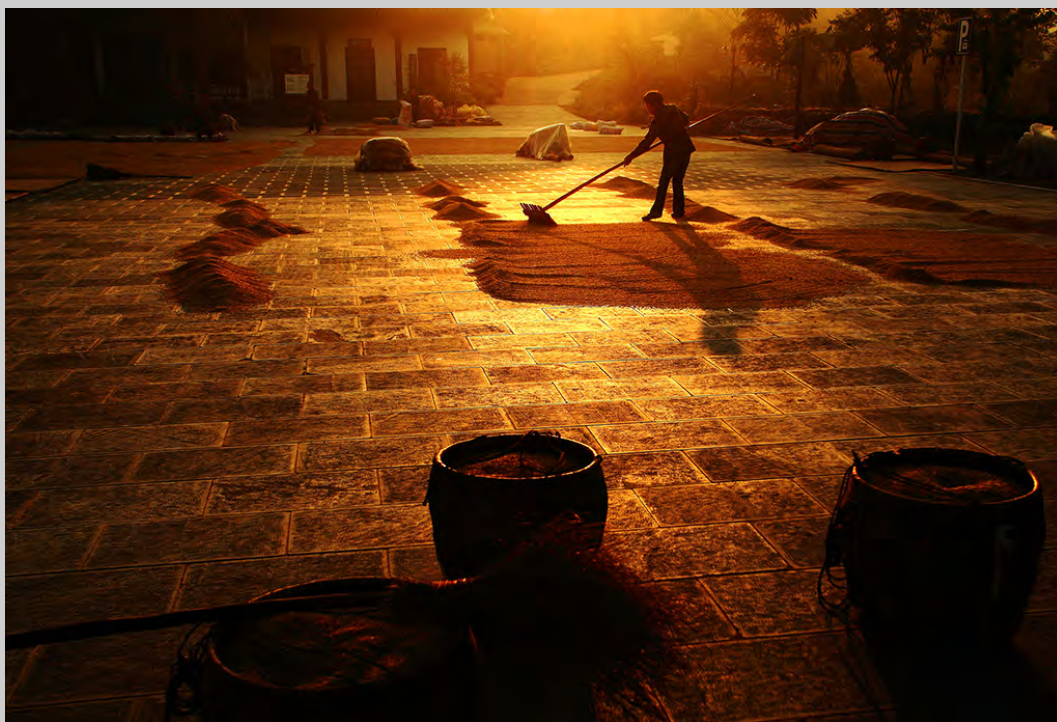

“GOLDEN TIME”
© YONG GENG WANG
2015 S4C International Exhibition of Photography
PID Color General

PID Color Page 622

<http://www.s4c-photo.org/exhibitions>



**“BLACK SHOULDERED KITE WITH MOUSE 4”
© GRAEME WATSON, EPSA
2015 S4C International Exhibition of Photography
PID Color General**

PID Color Page 623

<http://www.s4c-photo.org/exhibitions>



“FLORENCE EVENING”
© GRAEME WATSON, EPSA
2015 S4C International Exhibition of Photography
PID Color Theme (Sunrise or Sunset)

PID Color Page 624

<http://www.s4c-photo.org/exhibitions>



**“TO THE RED HOUSE”
© GRAEME WATSON, EPSA
2015 S4C International Exhibition of Photography
PID Color Theme (Sunrise or Sunset)**

PID Color Page 625

<http://www.s4c-photo.org/exhibitions>



“MORNING”
© FANGRU WEI
2015 S4C International Exhibition of Photography
PID Color General

PID Color Page 626

<http://www.s4c-photo.org/exhibitions>



“THE LIGHT”
© FANGRU WEI
2015 S4C International Exhibition of Photography
PID Color General

PID Color Page 627

<http://www.s4c-photo.org/exhibitions>



**“MONO LAKE MAGIC”
© MARVIN WEINSTEIN
2015 S4C International Exhibition of Photography
PID Color Theme (Sunrise or Sunset)**

PID Color Page 628

<http://www.s4c-photo.org/exhibitions>

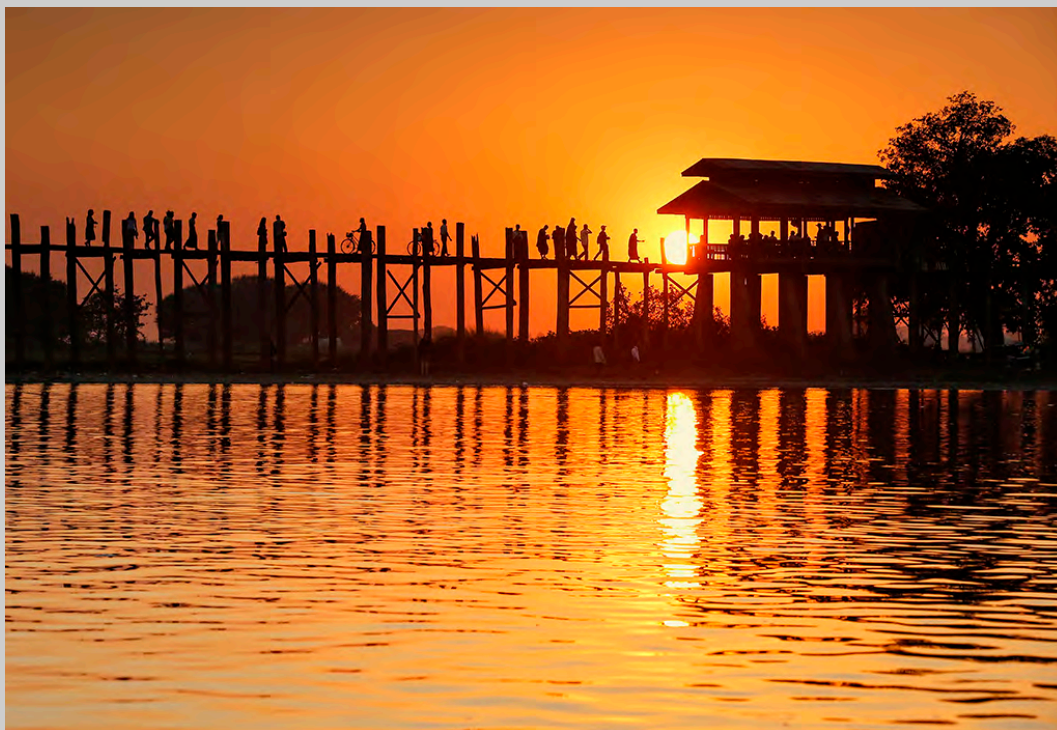

**“U BEIN TEAK BRIDGE”
© MARVIN WEINSTEIN
2015 S4C International Exhibition of Photography
PID Color Theme (Sunrise or Sunset)**

PID Color Page 629

<http://www.s4c-photo.org/exhibitions>

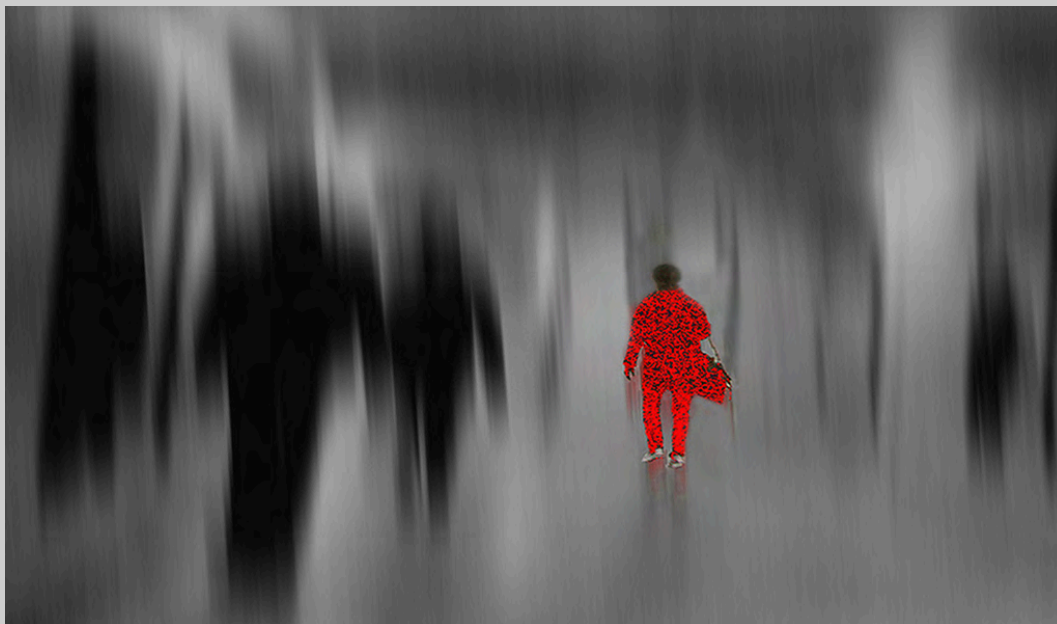

“CITY COMMUTER”
© PETER-M- WELFORD, PPSA
2015 S4C International Exhibition of Photography
PID Color General

PID Color Page 630

<http://www.s4c-photo.org/exhibitions>



"RED EYE"
© PETER-M- WELFORD, PPSA
2015 S4C International Exhibition of Photography
PID Color General

PID Color Page 631

<http://www.s4c-photo.org/exhibitions>



**“COW CREEK SCHOOL”
© JOHN WHITE
2015 S4C International Exhibition of Photography
PID Color General**

PID Color Page 632

<http://www.s4c-photo.org/exhibitions>



**“HOMESTEAD CABIN ON OWYHEE RIVER”
© JOHN WHITE
2015 S4C International Exhibition of Photography
PID Color Theme (Sunrise or Sunset)**

PID Color Page 633

<http://www.s4c-photo.org/exhibitions>



**“JOSHUA TREE AT DAYBREAK”
© JOHN WHITE
2015 S4C International Exhibition of Photography
PID Color Theme (Sunrise or Sunset)**

PID Color Page 634

<http://www.s4c-photo.org/exhibitions>



**“CLOSEUP OF VEILED LAUREN”
© DAVE WHITSON, APSA, PPSA
2015 S4C International Exhibition of Photography
PID Color General**

PID Color Page 635

<http://www.s4c-photo.org/exhibitions>



“SUE 96”
© DAVE WHITSON, APSA, PPSA
2015 S4C International Exhibition of Photography
PID Color General

PID Color Page 636

<http://www.s4c-photo.org/exhibitions>



**“ILLULISSAT IN THE MIDNIGHT SUN”
© CHRISTINE WILKINS
2015 S4C International Exhibition of Photography
PID Color General
Judge’s Choice**

PID Color Page 637

<http://www.s4c-photo.org/exhibitions>

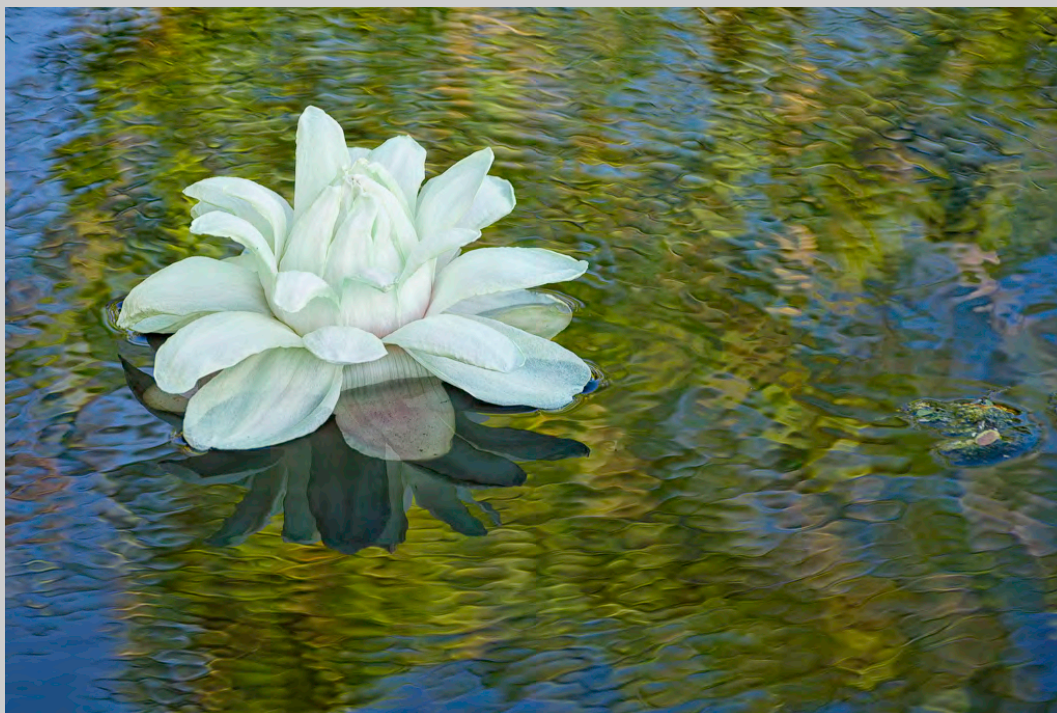

**“LIKE MONET”
© CHRISTINE WILKINS
2015 S4C International Exhibition of Photography
PID Color General**

PID Color Page 638

<http://www.s4c-photo.org/exhibitions>

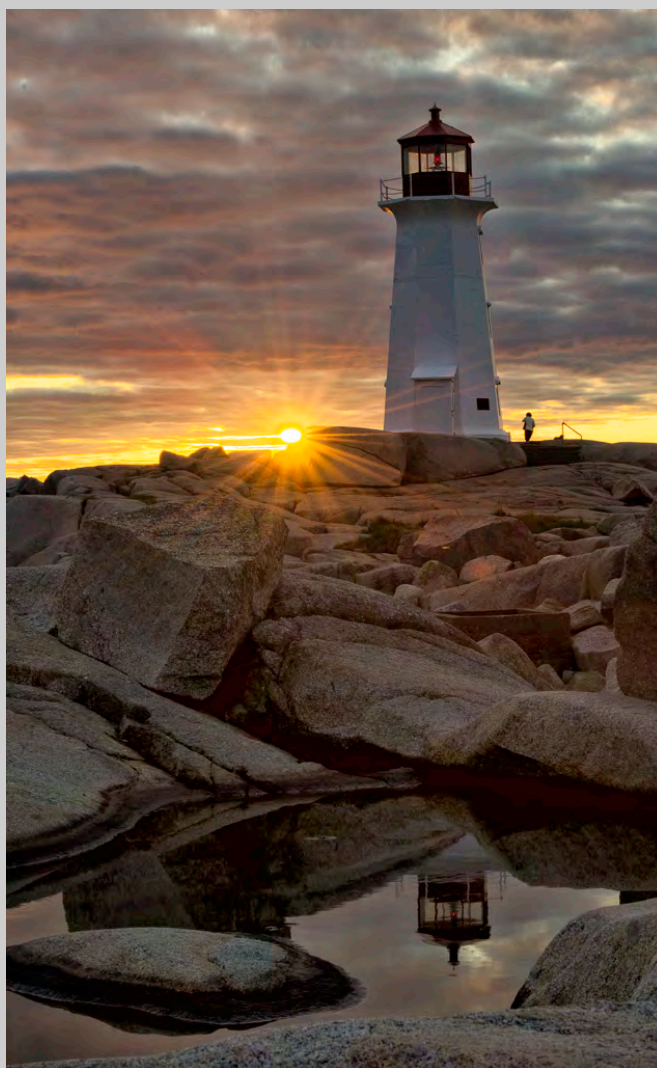

“PEGGY'S COVE INDIAN SUMMER”
© CHRISTINE WILKINS
2015 S4C International Exhibition of Photography
PID Color Theme (Sunrise or Sunset)
HM

PID Color Page 639

<http://www.s4c-photo.org/exhibitions>



**“ICEBERG AT ILULISSAT”
© DAVID WILKINS
2015 S4C International Exhibition of Photography
PID Color General**

PID Color Page 640

<http://www.s4c-photo.org/exhibitions>



**“MILKY WAY OVER LAKE NATRON”
© DAVID WILKINS
2015 S4C International Exhibition of Photography
PID Color General**

PID Color Page 641

<http://www.s4c-photo.org/exhibitions>



**“MONO LAKE AT NIGHT”
© DAVID WILKINS
2015 S4C International Exhibition of Photography
PID Color General**

PID Color Page 642

<http://www.s4c-photo.org/exhibitions>



**“SUNSET IN THE DESERT IN JUNE”
© DAVID WILKINS
2015 S4C International Exhibition of Photography
PID Color Theme (Sunrise or Sunset)**

PID Color Page 643

<http://www.s4c-photo.org/exhibitions>



**“YOSEMITE VALLEY VIEW OPENS UP”
© DAVID WILKINS
2015 S4C International Exhibition of Photography
PID Color General**

PID Color Page 644

<http://www.s4c-photo.org/exhibitions>



**“AMISH HORSE ACTION”
© RON WILLEMS
2015 S4C International Exhibition of Photography
PID Color General
HM**

PID Color Page 645

<http://www.s4c-photo.org/exhibitions>



“FIREFIGHTERS DEMON”
© RON WILLEMS
2015 S4C International Exhibition of Photography
PID Color General

PID Color Page 646

<http://www.s4c-photo.org/exhibitions>



“DOGWOOD”
© DORINDA WILLS
2015 S4C International Exhibition of Photography
PID Color General

PID Color Page 647

<http://www.s4c-photo.org/exhibitions>



**“DANCER AT REST 9283”
© RONALD WILSON
2015 S4C International Exhibition of Photography
PID Color General**

PID Color Page 648

<http://www.s4c-photo.org/exhibitions>

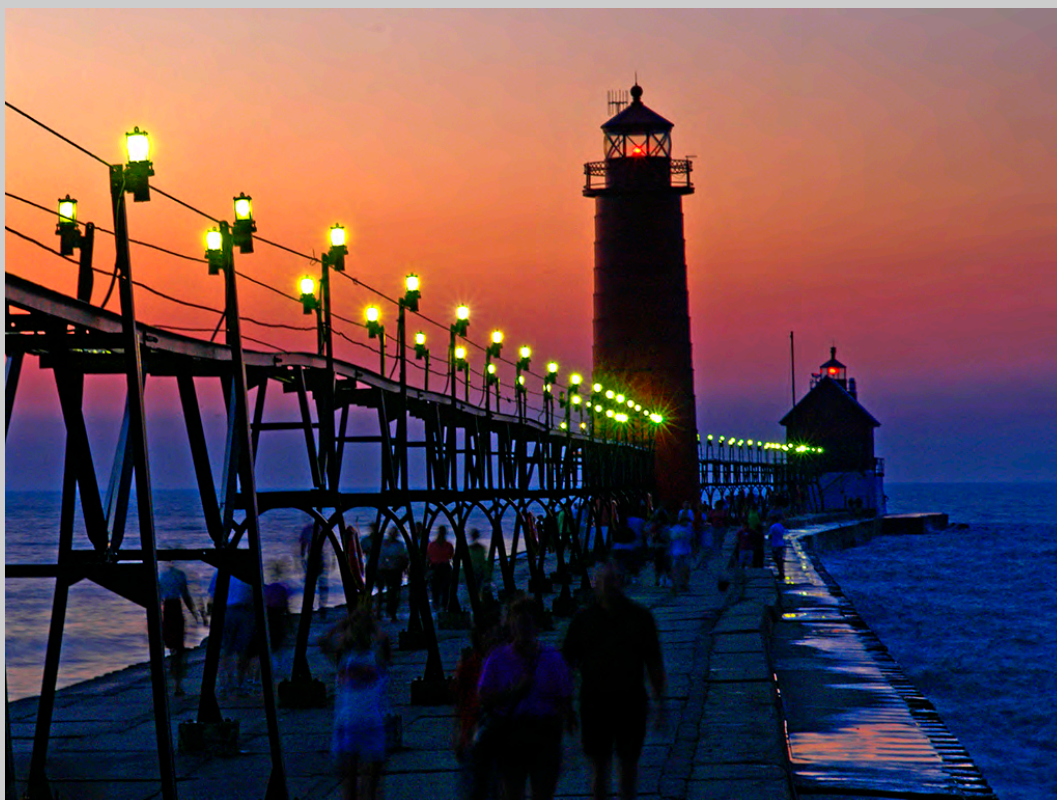

**“GRAND HAVEN LIGHT 8510”
© RONALD WILSON
2015 S4C International Exhibition of Photography
PID Color Theme (Sunrise or Sunset)**

PID Color Page 649

<http://www.s4c-photo.org/exhibitions>



**“KENYA SUNRISE 0765”
© RONALD WILSON
2015 S4C International Exhibition of Photography
PID Color Theme (Sunrise or Sunset)**

PID Color Page 650

<http://www.s4c-photo.org/exhibitions>



**“PETRA 3948”
© RONALD WILSON
2015 S4C International Exhibition of Photography
PID Color General**

PID Color Page 651

<http://www.s4c-photo.org/exhibitions>

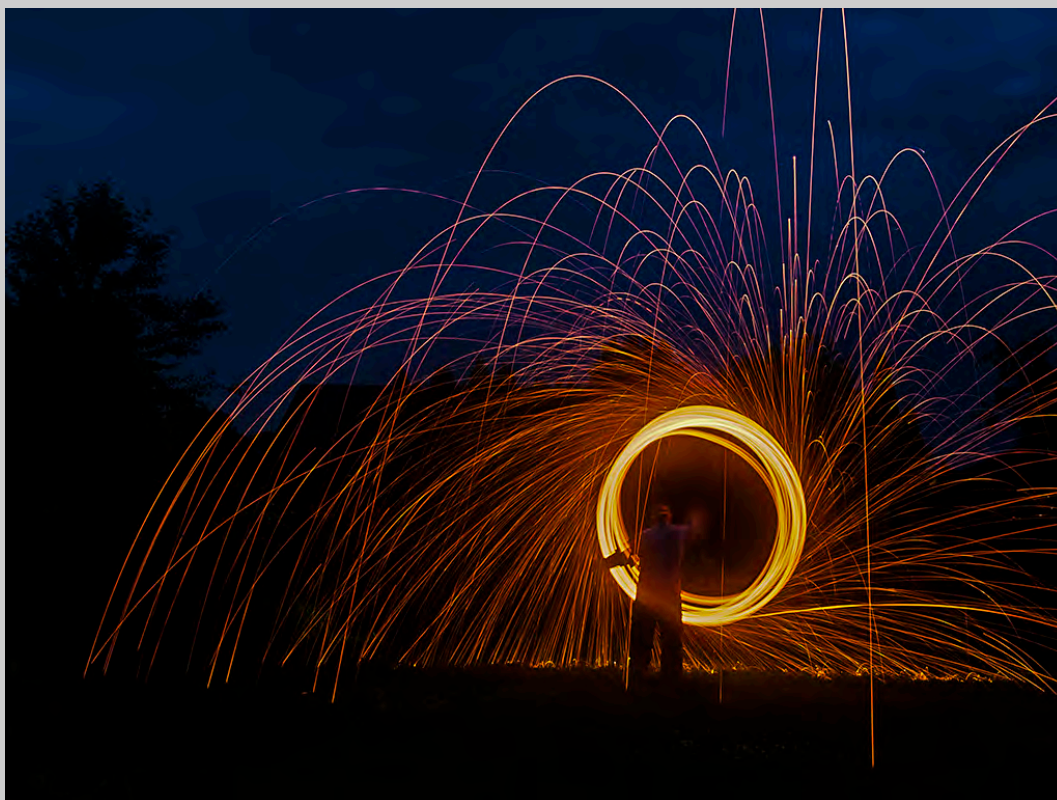

**“SPARKS 3295”
© RONALD WILSON
2015 S4C International Exhibition of Photography
PID Color General**

PID Color Page 652

<http://www.s4c-photo.org/exhibitions>



“SUNSET TREE”
© RONALD WILSON
2015 S4C International Exhibition of Photography
PID Color Theme (Sunrise or Sunset)

PID Color Page 653

<http://www.s4c-photo.org/exhibitions>



**“ANOTHER BEAUTIFUL MORNING”
© KATHLEEN WOLLEAT
2015 S4C International Exhibition of Photography
PID Color Theme (Sunrise or Sunset)**

PID Color Page 654

<http://www.s4c-photo.org/exhibitions>

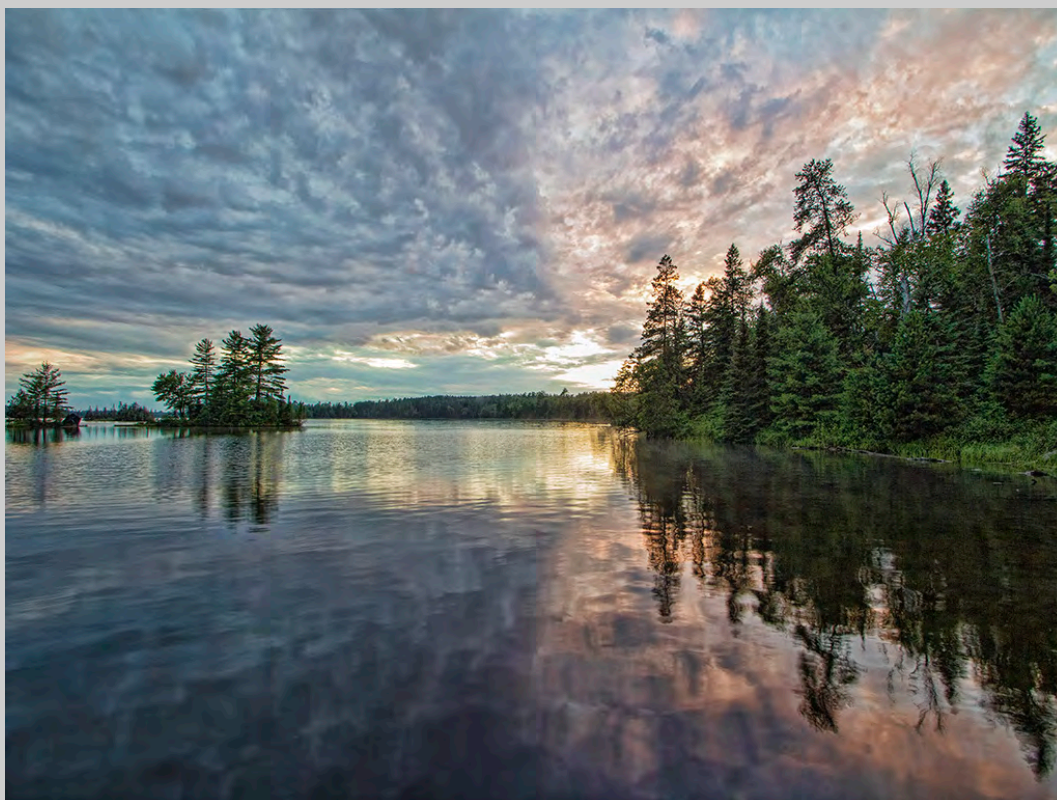

“SOLITARY SUNSET”
© KATHLEEN WOLLEAT
2015 S4C International Exhibition of Photography
PID Color Theme (Sunrise or Sunset)

PID Color Page 655

<http://www.s4c-photo.org/exhibitions>



“SUNSET GLOW”
© GE XIAO
2015 S4C International Exhibition of Photography
PID Color Theme (Sunrise or Sunset)

PID Color Page 656

<http://www.s4c-photo.org/exhibitions>



**“THE DUSK GO HOME”
© GE XIAO
2015 S4C International Exhibition of Photography
PID Color General**

PID Color Page 657

<http://www.s4c-photo.org/exhibitions>



“THE ZEBRA IN THE ROAD”
© GE XIAO
2015 S4C International Exhibition of Photography
PID Color General



“GOLDEN YEARS”
© LEI XU
2015 S4C International Exhibition of Photography
PID Color General

PID Color Page 659

<http://www.s4c-photo.org/exhibitions>



“LIJIANG ALBA”
© LEI XU
2015 S4C International Exhibition of Photography
PID Color General

PID Color Page 660

<http://www.s4c-photo.org/exhibitions>

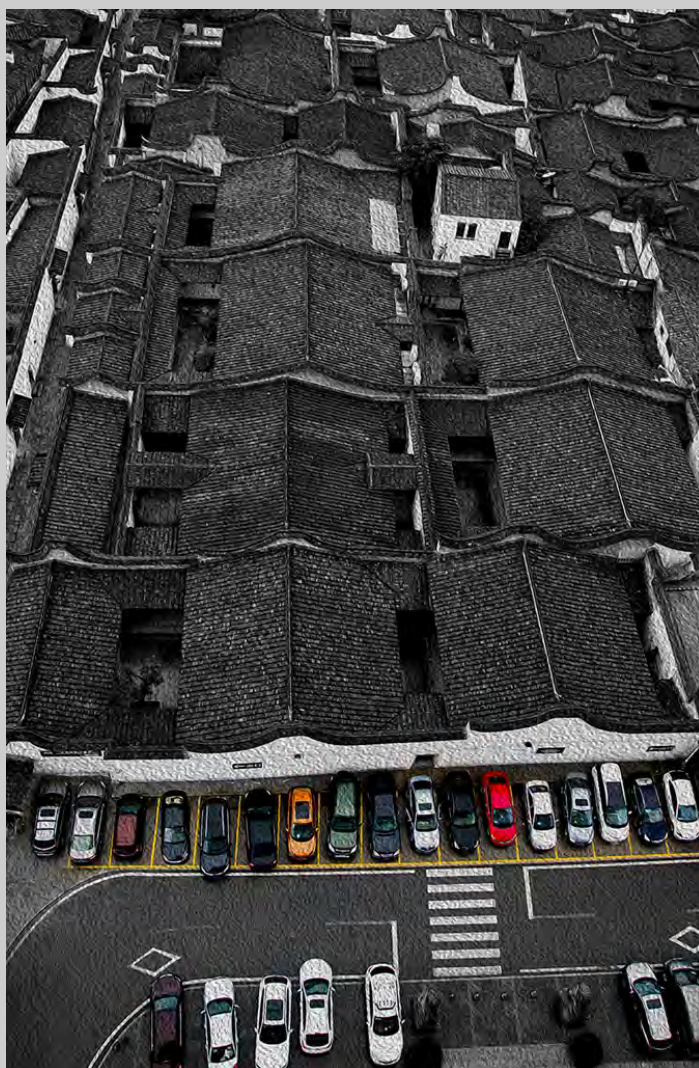

“OLD TOWN AS THE NEW”
© LEI XU
2015 S4C International Exhibition of Photography
PID Color General

PID Color Page 661

<http://www.s4c-photo.org/exhibitions>



“RICH LIFE 2”
© FA WEI YANG
2015 S4C International Exhibition of Photography
PID Color General

PID Color Page 662

<http://www.s4c-photo.org/exhibitions>



**“BEAUTY IN THE CROWD”
© FENDY P.C. YEOH, PPSA
2015 S4C International Exhibition of Photography
PID Color General
HM**

PID Color Page 663

<http://www.s4c-photo.org/exhibitions>



**“DANCE WITH COLOURS”
© FENDY P.C. YEOH, PPSA
2015 S4C International Exhibition of Photography
PID Color General**

PID Color Page 664

<http://www.s4c-photo.org/exhibitions>



“FACES OF LAURA”
© FENDY P.C. YEOH, PPSA
2015 S4C International Exhibition of Photography
PID Color General
PSA Best of Show Gold

PID Color Page 665

<http://www.s4c-photo.org/exhibitions>



“MEMORIES”
© ALAN YOUNG
2015 S4C International Exhibition of Photography
PID Color General
HM

PID Color Page 666

<http://www.s4c-photo.org/exhibitions>



"THE POACHER"
© ALAN YOUNG
2015 S4C International Exhibition of Photography
PID Color General

PID Color Page 667

<http://www.s4c-photo.org/exhibitions>



“THE WITNESS”
© ALAN YOUNG
2015 S4C International Exhibition of Photography
PID Color General

PID Color Page 668

<http://www.s4c-photo.org/exhibitions>



“DESERT”
© ARAS ZANGENEH
2015 S4C International Exhibition of Photography
PID Color General

PID Color Page 669

<http://www.s4c-photo.org/exhibitions>



“LINES”
© ARAS ZANGENEH
2015 S4C International Exhibition of Photography
PID Color General

PID Color Page 670

<http://www.s4c-photo.org/exhibitions>



“BREAKING FOG 2”
© HONG BIN ZHANG
2015 S4C International Exhibition of Photography
PID Color General

PID Color Page 671

<http://www.s4c-photo.org/exhibitions>



**“FISHING BACK”
© XIAOQI ZHANG
2015 S4C International Exhibition of Photography
PID Color General**

PID Color Page 672

<http://www.s4c-photo.org/exhibitions>



**“BLACK FEATHER”
© HAN DING ZHOU
2015 S4C International Exhibition of Photography
PID Color General
Judge’s Choice**

PID Color Page 673

<http://www.s4c-photo.org/exhibitions>



“RISED A FIRE DRAGON”
© HAN DING ZHOU
2015 S4C International Exhibition of Photography
PID Color General

PID Color Page 674

<http://www.s4c-photo.org/exhibitions>



“RED-CROWNED CRANES”
© JIANYONG ZHOU
2015 S4C International Exhibition of Photography
PID Color Theme (Sunrise or Sunset)

PID Color Page 675

<http://www.s4c-photo.org/exhibitions>



“SHEPHERD SONG”
© JIANYONG ZHOU
2015 S4C International Exhibition of Photography
PID Color Theme (Sunrise or Sunset)

PID Color Page 676

<http://www.s4c-photo.org/exhibitions>



“THE GIRL IN KENYA”
© JIANYONG ZHOU
2015 S4C International Exhibition of Photography
PID Color General

PID Color Page 677

<http://www.s4c-photo.org/exhibitions>



“TIDAL FLATS DAWN”
© JIANYONG ZHOU
2015 S4C International Exhibition of Photography
PID Color General

PID Color Page 678

<http://www.s4c-photo.org/exhibitions>

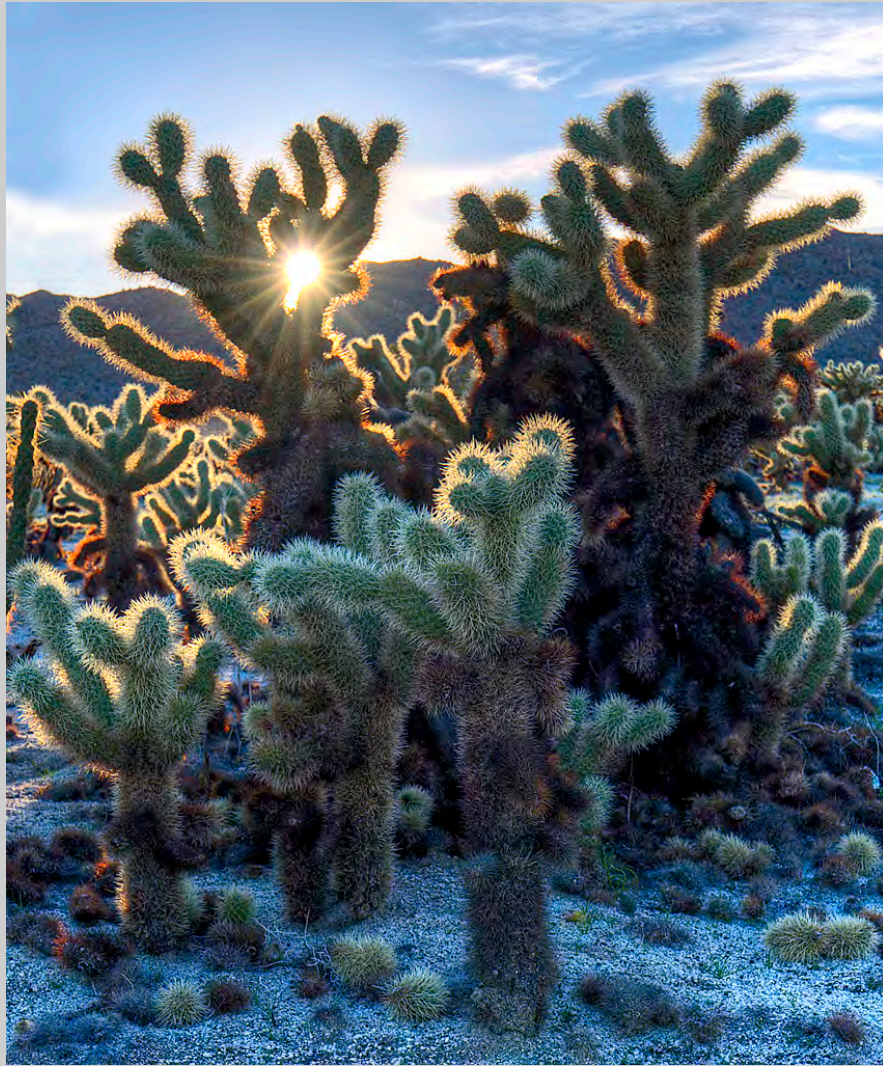

“ANZA BORREGO SUNSET”
© HANS ZIMA
2015 S4C International Exhibition of Photography
PID Color Theme (Sunrise or Sunset)

PID Color Page 679

<http://www.s4c-photo.org/exhibitions>



“PANDA ENJOYING LUNCH”
© HANS ZIMA
2015 S4C International Exhibition of Photography
PID Color General

PID Color Page 680

<http://www.s4c-photo.org/exhibitions>